

RECEIVED
DEC 4 1986
SURVEY DIVISION

STATE OF OKLAHOMA
DEPARTMENT OF HIGHWAYS
SURVEY DIVISION

Survey Division
Form No. 16
Rev. Dec. 2, 1974

FLOOD INFORMATION FORM

To be used in obtaining and transmitting flood water elevations for Survey Division office record files. This information to be obtained by all Chiefs of Party or others in their vicinity in times of unusual high water, or at any time available from a reliable source. The elevations can be recorded by level reading, by measurement from bridge floor, in relation to a house, above roadbed or any other dependable, clear manner that fits the situation, the highest order possible to be used. Separate report to be made on each crossing or place obtained.

County Cherokee Date highwater occurred October 1, 1986

Highway number US 62 Name of stream Goodman Branch

Direction and distance from nearest town, village or store approx 600 feet west of the Jct of SH 82 & US 62 at the south edge of Tahlequah

Section, Township and Range Section 16, R16N, R22E

Description of Location Located at the 3-10x RCB at the west side of the Jct of SH 82 & US 62 at the south edge of Tahlequah

Elevation 759.7 Source of levels SWO 3330(1)

Method obtained Fennel Level Date obtained October 1, 1986

Did it appear to be normal medium extreme do not know

Was highwater mark obtained from actual water, drift, local resident, U. S. Engineers, etc.? Actual water

Explanatory Remarks _____

Location to be shown on back of this sheet as a check.

Field Note: To be sent to
Survey Engineer

James Wayne Rogers
Location Engineer

October 9, 1986
Date

LOCATION No. 23

GEOLOGICAL SURVEY

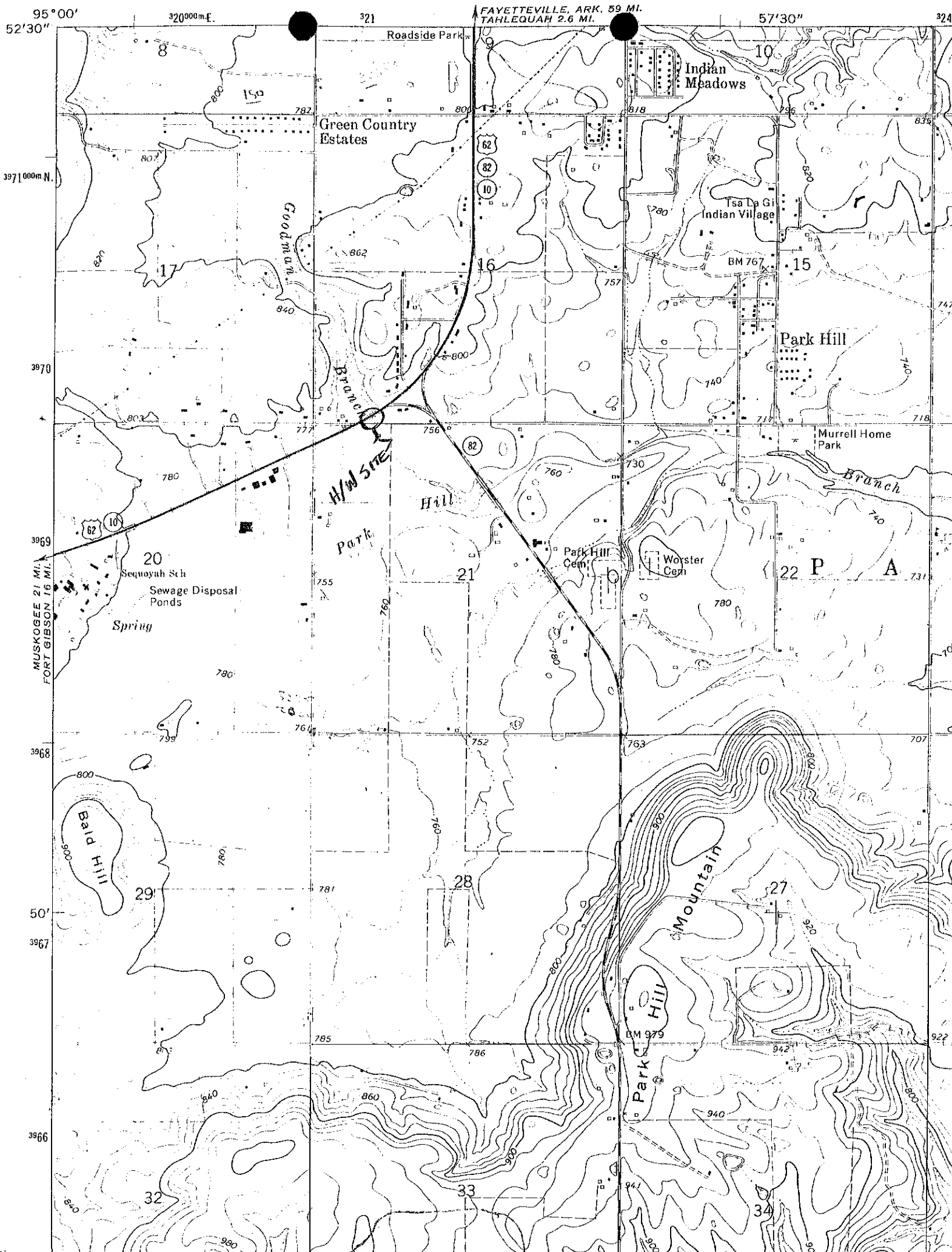

95° 00'

320000m.E.

321

FAYETTEVILLE, ARK. 59 MI.
TAHLEQUAH 2.6 MI.

57° 30'

324

52' 30"

Roadside Park

Indian Meadows

Green Country Estates

Tsa Da Gi Indian Village

3971000m.N.

Goodman

BM 767

Park Hill

3970

H/W SNE

Hill

Murrell Home Park

3969

20 Sequoyah Sch

Sewage Disposal Ponds

Spring

Park Hill Cem

Worster Cem

MUSKOGEE 21 MI.
FORT GIBSON 16 MI.

3968

Bald Hill

Mountain

50'

3967

3966

29

28

27

32

33

34

922