

**OKLAHOMA DEPARTMENT OF TRANSPORTATION  
SURVEY DIVISION**

**FLOOD INFORMATION FORM**

<b>Division #:</b>	1 X 2 <input type="checkbox"/> 3 <input type="checkbox"/> 4 <input type="checkbox"/> 5 <input type="checkbox"/> 6 <input type="checkbox"/> 7 <input type="checkbox"/> 8 <input type="checkbox"/>
<b>County:</b>	Cherokee
<b>Date Highwater occurred:</b>	October 9, 2009
<b>Highway Number:</b>	SH 10
<b>Name of Stream:</b>	N/A
<b>Direction and distance from nearest town, or highway junction</b>	Approximately 1.8 miles southeast of Scraper.
<b>Section, Township, Range:</b>	Section 5 T-18-N, R-23-E
<b>Description of Location:</b>	Side drain northeast of Peavine Hollow.
<b>Highwater Elevation:</b>	785.90
<b>Level Datum &amp; Source:</b>	NAVD 88
<b>Method used:</b>	Swo 2368(1) BM on Peavine Hollow Bridge
<b>Date Elevation Obtained:</b>	October 12, 2009
<b>Apparent Magnitude:</b>	Normal <input type="checkbox"/> Medium X Extreme Don't Know <input type="checkbox"/>
<b>Was Highwater Mark obtained from actual water, drift, local resident, or other source?</b>	Drift
<b>Explanatory Remarks:</b>	

Note: Show Vicinity Map on back of form

Name (signature) \_\_\_\_\_  
 Name (Printed)      Darin K. Stratton, PLS  
 Date:

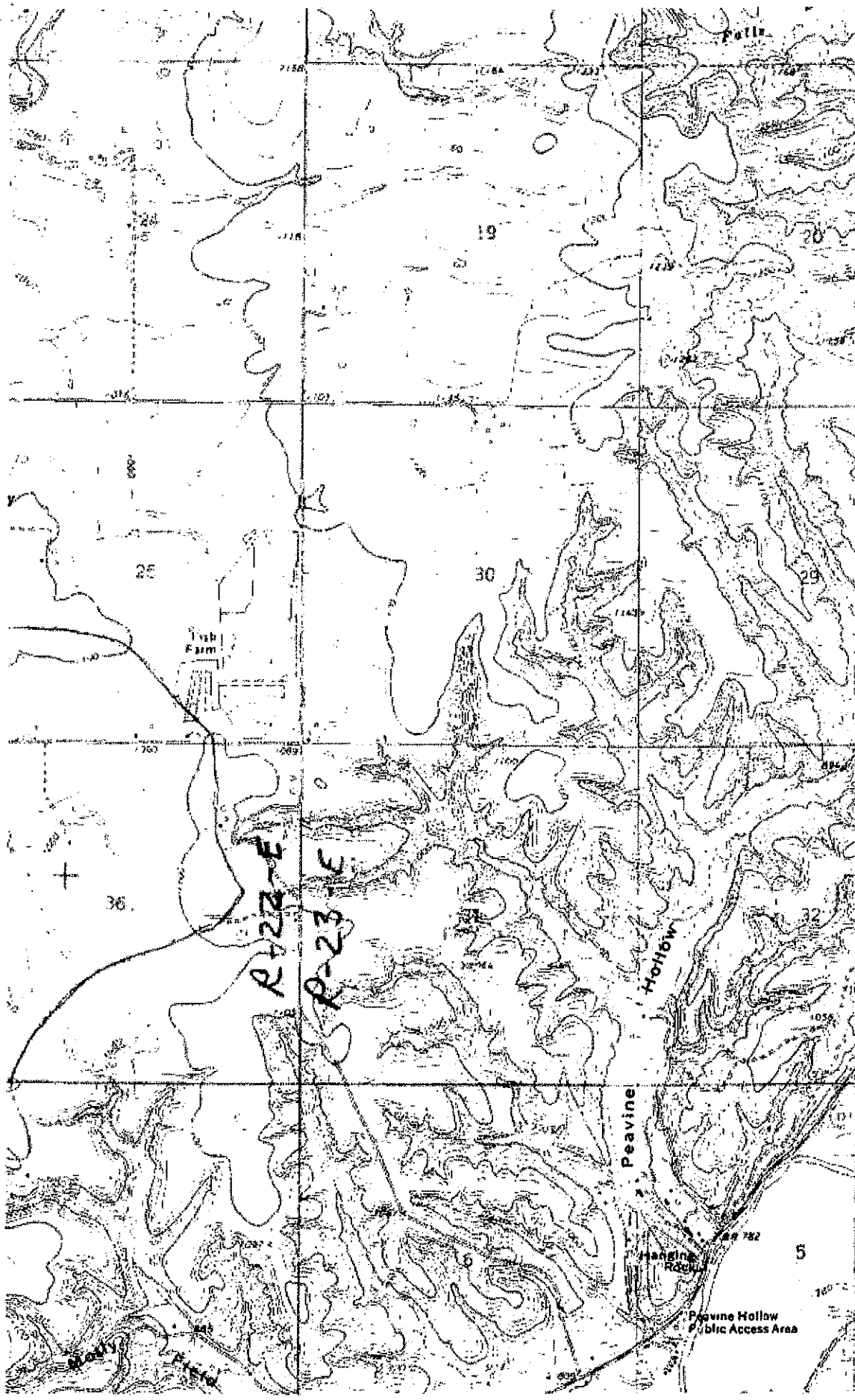

198  
420015  
FEET

191

196

195

19 11

U.S. GEOLOGICAL SURVEY  
WASHINGTON, D.C. 20506

785.90'  
HIGH WATER

194

14 11

HEWLEY  
056 III SE