



OKLAHOMA DEPARTMENT OF TRANSPORTATION
SURVEY DIVISION

FLOOD INFORMATION FORM

Division #:	1 <input type="checkbox"/> 2 <input type="checkbox"/> 3 <input type="checkbox"/> 4 <input type="checkbox"/> 5 <input type="checkbox"/> 6 <input type="checkbox"/> 7 X <input checked="" type="checkbox"/> 8 <input type="checkbox"/>
County:	Carter
Date Highwater occurred:	06/2015
Highway Number:	S.H. 53
Name of Stream:	West Spring Creek
Direction and distance from nearest town, or highway junction	1.7 Miles West of Milo on S.H. 53
Section, Township, Range:	Sec. 36 T-2-S R-1-W
Description of Location:	12816, SAP-977(1), Sta. 429+81.24
Highwater Elevation:	878.3066'
Level Datum & Source:	NAVD83 GPS Static
Method used:	GPS Static
Date Elevation Obtained:	10/27/2015
Apparent Magnitude:	Normal <input type="checkbox"/> Medium <input type="checkbox"/> Extreme X <input type="checkbox"/> Don't Know <input type="checkbox"/>
Was Highwater Mark obtained from actual water, drift, local resident, or other source?	Drift
Explanatory Remarks:	

Note: Show Vicinity Map on back of form

Name (signature) Robert Uhles
Name (Printed) Robert Uhles
Date: 11/04/15

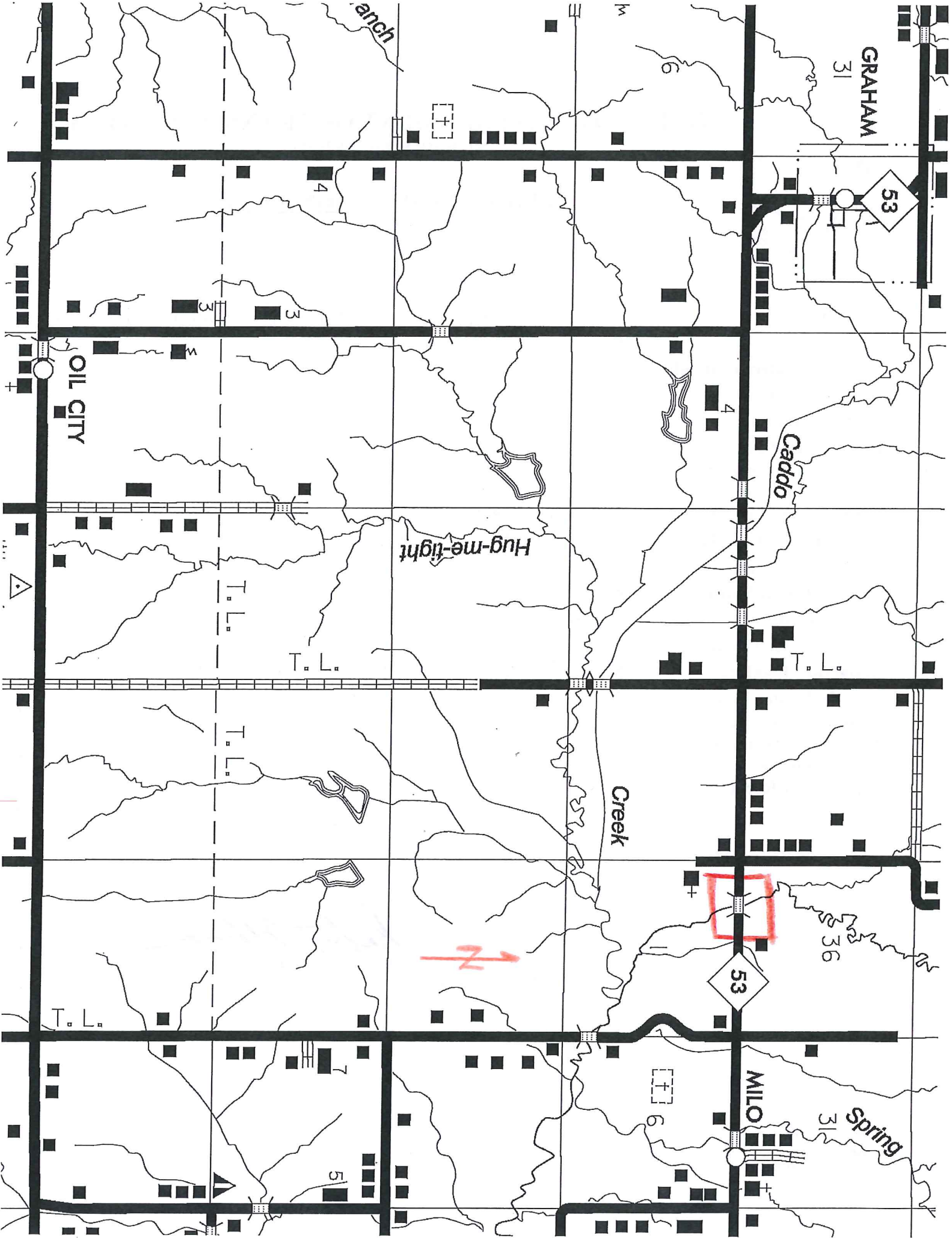

GRAHAM

31

53

OIL CITY

Caddo

Hug-me-tight

Creek

36

53

MILO

31

Spring

