



OKLAHOMA DEPARTMENT OF TRANSPORTATION  
SURVEY DIVISION

FLOOD INFORMATION FORM

Division #:	1 <input type="checkbox"/> 2 <input type="checkbox"/> 3 <input type="checkbox"/> 4 <input type="checkbox"/> 5 <input type="checkbox"/> 6 <input type="checkbox"/> 7 X <input checked="" type="checkbox"/> 8 <input type="checkbox"/>
County:	Carter
Date Highwater occurred:	06/2015
Highway Number:	U.S. 177
Name of Stream:	Kemp Creek
Direction and distance from nearest town, or highway junction	1 ½ Mi. South of S.H. 53 and U.S. 177
Section, Township, Range:	Sec. 26 T-3-S R-3-E
Description of Location:	11087, FAP No. F-352(2) Plans Sta. 316+10.25
Highwater Elevation:	698.2632
Level Datum & Source:	NAVD27 GPS Static
Method used:	GPS Static
Date Elevation Obtained:	10/22/2015
Apparent Magnitude:	Normal <input type="checkbox"/> Medium <input type="checkbox"/> Extreme X <input checked="" type="checkbox"/> Don't Know <input type="checkbox"/>
Was Highwater Mark obtained from actual water, drift, local resident, or other source?	Drift
Explanatory Remarks:	

Note: Show Vicinity Map on back of form

Name (signature) 

Name (Printed)

Date:

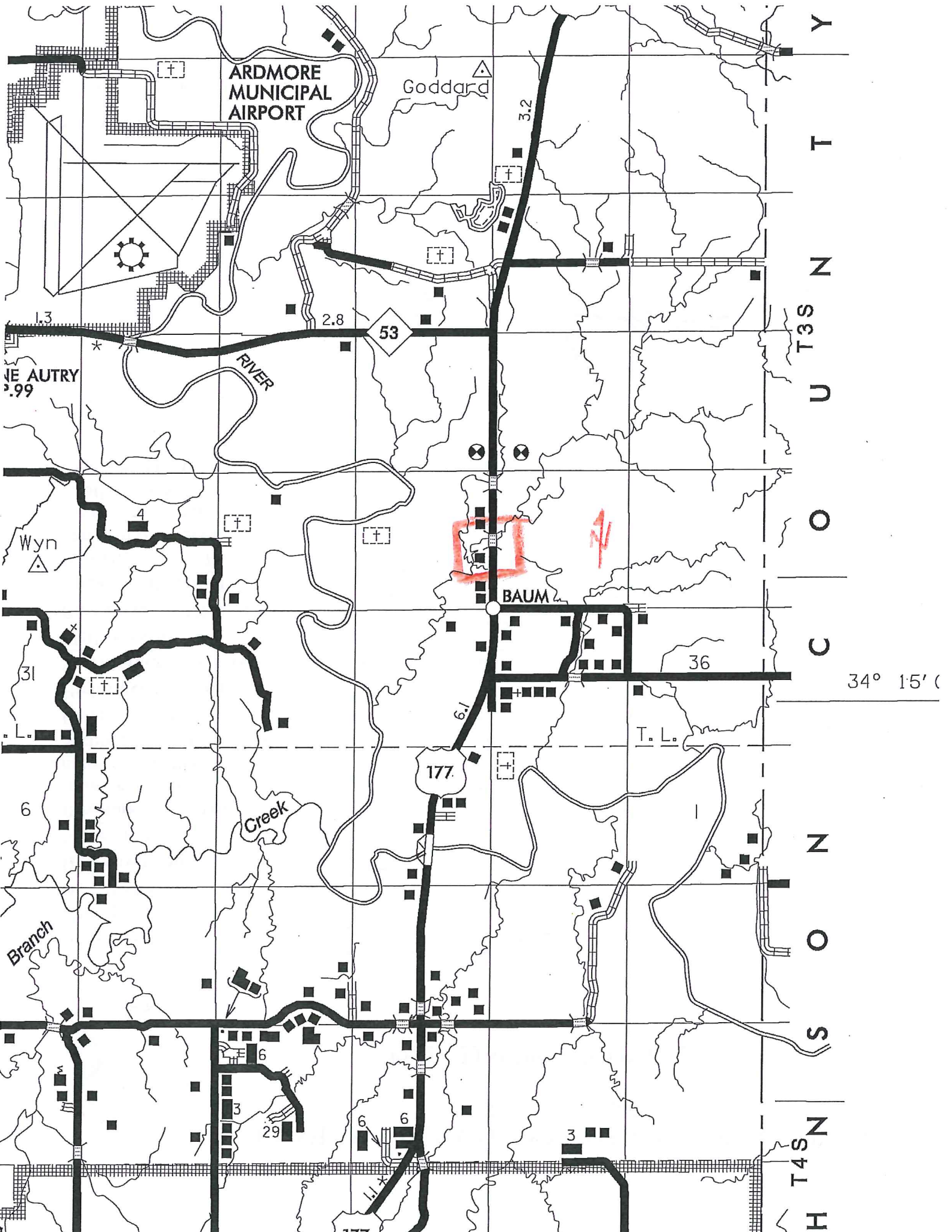

ARDMORE MUNICIPAL AIRPORT

Goddard

WYN CREEK

ARDMORE RIVER

53

BAUM

36

177

Creek

Branch

34° 15' C

Y  
T  
N  
T3S  
U  
O  
C  
N  
S  
O  
N  
T4S  
H