



OKLAHOMA DEPARTMENT OF TRANSPORTATION  
SURVEY DIVISION

FLOOD INFORMATION FORM

Division #:	1 <input type="checkbox"/> 2 <input type="checkbox"/> 3 <input type="checkbox"/> 4 <input type="checkbox"/> 5 <input type="checkbox"/> 6 <input type="checkbox"/> 7 X <input checked="" type="checkbox"/> 8 <input type="checkbox"/>
County:	Carter
Date Highwater occurred:	05/2015
Highway Number:	U.S. 70
Name of Stream:	Cottonwood Creek
Direction and distance from nearest town, or highway junction	From S.H. 76 and U.S. 70 Go Approx. 5.75 Miles East
Section, Township, Range:	Sec. 28, T-4-S, R-1-W
Description of Location:	16126, 28956, FAP No. F-5 75(5)(6)(7)(8) Sta. 753+17.59
Highwater Elevation:	833.03'
Level Datum & Source:	NAVD27 FAP No. F-5 75(5)(6)(7)(8)
Method used:	Differential Leveling
Date Elevation Obtained:	5/15/2015
Apparent Magnitude:	Normal <input type="checkbox"/> Medium <input type="checkbox"/> Extreme X <input checked="" type="checkbox"/> Don't Know <input type="checkbox"/>
Was Highwater Mark obtained from actual water, drift, local resident, or other source?	Drift
Explanatory Remarks:	

Note: Show Vicinity Map on back of form

Name (signature) Robert Uhies

Name (Printed) Robert Uhies

Date: 5/20/15

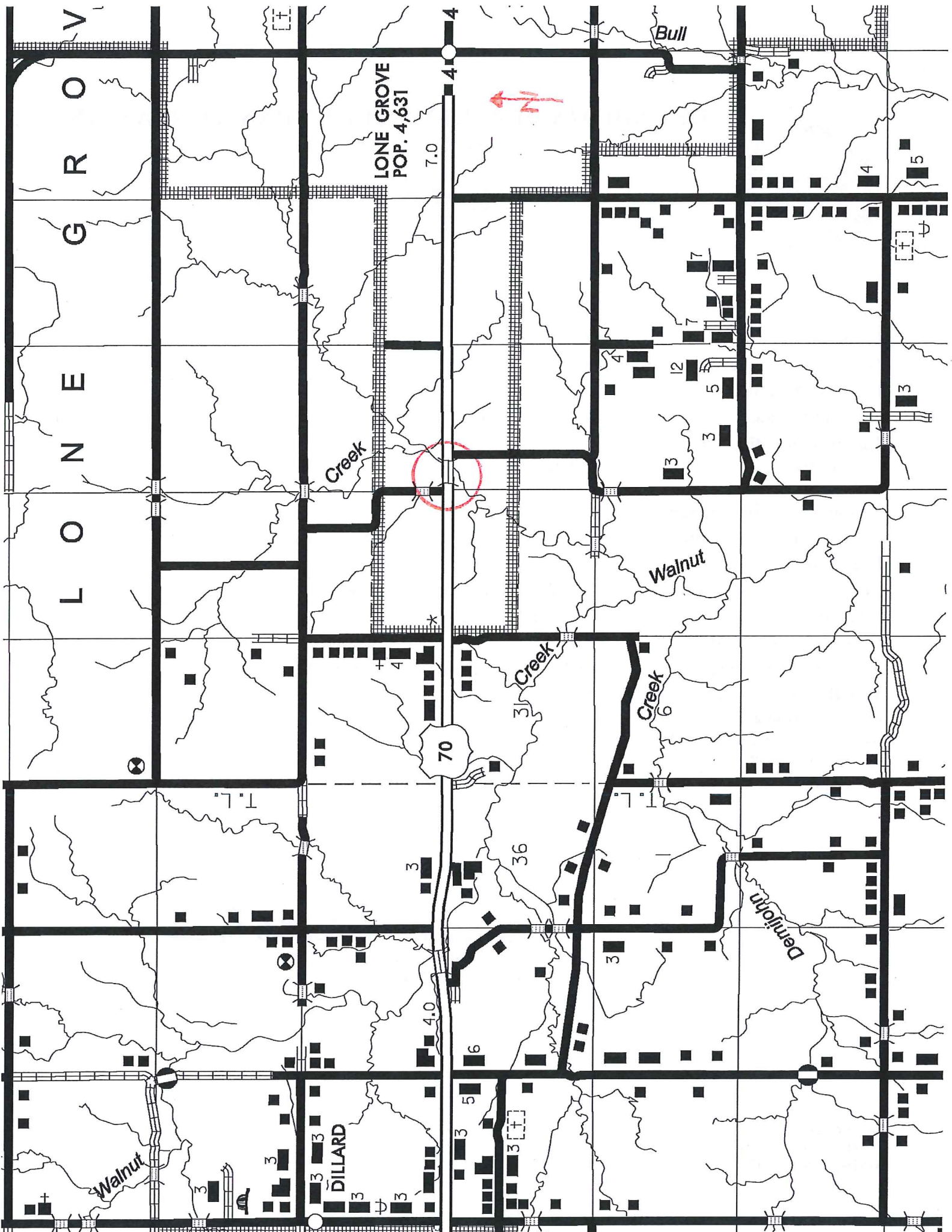

L O N E G R O V E

LONE GROVE  
POP. 4,631

Bull

Creek

Walnut

Creek

Creek

Denjahn

Walnut

DILLARD

70

36

4.0

7.0

4

4

4

4

4

4

4

4

4

4

4

4

4

4

4

4

4

5

4

4

4

4

4

4

4

4

4

4

4

4

4

4

7

7

7

7

7

7

7

7

7

7

7

7

7

7

12

12

12

12

12

12

12

12

12

12

12

12

12

12

12

12

5

5

5

5

5

5

5

5

5

5

5

5

5

3

3

3

3

3

3

3

3

3

3

3

3

3

3

3

4

4

4

4

4

4

4

4

4

6

6

6

6

3

3

3

3

3

3

3

3

3

3

3

3

3

3

3

3

3

3

3

3

3

3

3

3

3

3

3

3

3

3

3

3

3

3

3

3

3

3

3

3

3

3

3

3

3

3

3

3

3

3

3

3

3

3

3

3

3

3

3

3

3

3

3

3

3

3

3

3

3

3

3

3

3

3

3

3

3

3

3

3

3

3

3

3

3

3

3

3

3

3

3

3

3

3

3

3

3

3

3

3

3

3

3

3

3

3

3

3

3

3

3

3

3

3

3

3

3

3

3

3

3

3

3

3

3

3

3

3

3

3

3

3

3

3

3

3

3

3

3

3

3

3

3

3

3

3

3

3

3

3

3

3

3

3

3

3

3

3

3

3

3

3

3

3

3

3

3

3

3

3

3

3

3

3

3

3

3

3

3

3

3

3

3

3

3

3

3

3

3

3

3

3

3

3

3

3

3

3

3

3

3

3

3

3

3

3

3

3

3

3

3

3

3

3

3

3

3

3

3

3

3

3

3

3

3

3

3

3

3

3

3