



OKLAHOMA DEPARTMENT OF TRANSPORTATION
SURVEY DIVISION

FLOOD INFORMATION FORM

Division #:	1 <input type="checkbox"/> 2 <input type="checkbox"/> 3 <input type="checkbox"/> 4 <input type="checkbox"/> 5 <input type="checkbox"/> 6 <input type="checkbox"/> 7 X <input checked="" type="checkbox"/> 8 <input type="checkbox"/>
County:	Carter
Date Highwater occurred:	06/2015
Highway Number:	S.H.76
Name of Stream:	Caddo Creek
Direction and distance from nearest town, or highway junction	Approx. 2 Miles North of Jct. S.H. 53
Section, Township, Range:	Sec.22, T-2-S, R-3-W
Description of Location:	25075, 25076, FAP No. STP.10c(328), Sta. 7+565.961
Highwater Elevation:	928.94
Level Datum & Source:	NAVD 83 GPS Static
Method used:	GPS Static
Date Elevation Obtained:	10/27/2015
Apparent Magnitude:	Normal <input type="checkbox"/> Medium <input type="checkbox"/> Extreme X <input checked="" type="checkbox"/> Don't Know <input type="checkbox"/>
Was Highwater Mark obtained from actual water, drift, local resident, or other source?	Local Resident
Explanatory Remarks:	

Note: Show Vicinity Map on back of form

Name (signature)

Name (Printed)

Date:

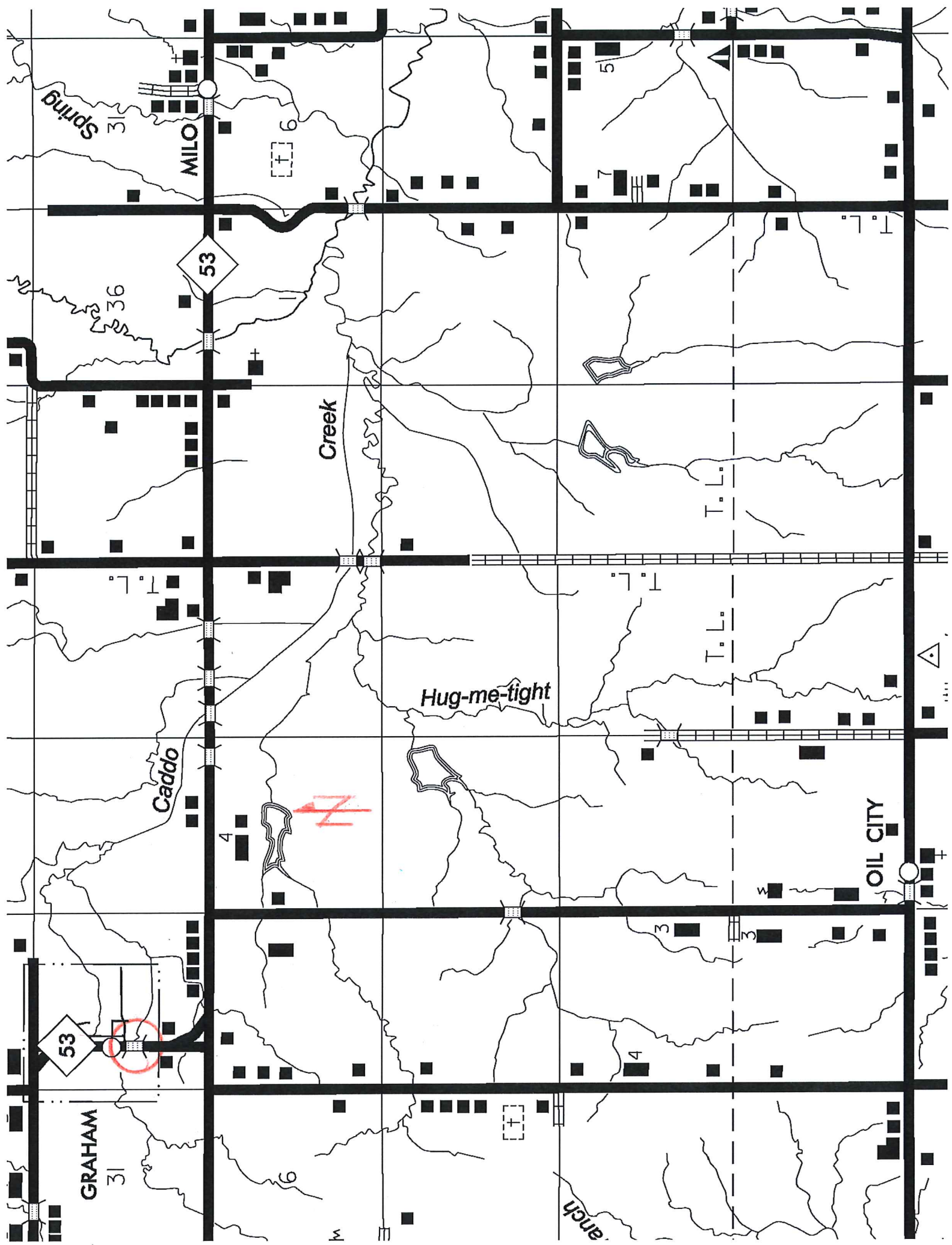

Springs

MILO

53

36

Creek

Hug-me-tight

Caddo

OIL CITY

53

GRAHAM

31

6

anch