



OKLAHOMA DEPARTMENT OF TRANSPORTATION  
SURVEY DIVISION

FLOOD INFORMATION FORM

Division #:	1 <input type="checkbox"/> 2 <input type="checkbox"/> 3 <input type="checkbox"/> 4 <input type="checkbox"/> 5 <input type="checkbox"/> 6 <input type="checkbox"/> 7 X <input checked="" type="checkbox"/> 8 <input type="checkbox"/>
County:	Carter
Date Highwater occurred:	06/2015
Highway Number:	U.S.77
Name of Stream:	Caddo Creek
Direction and distance from nearest town, or highway junction	Approx. 4 Miles South of S.H. 53 and U.S. 77
Section, Township, Range:	Sec.36 T-3-S R-1-E
Description of Location:	15200,28828, F-134-H, Sta. 106+89.2
Highwater Elevation:	759.7096'
Level Datum & Source:	NAVD83 GPS Static
Method used:	GPS Static
Date Elevation Obtained:	06/22/2015
Apparent Magnitude:	Normal <input type="checkbox"/> Medium <input type="checkbox"/> Extreme X <input checked="" type="checkbox"/> Don't Know <input type="checkbox"/>
Was Highwater Mark obtained from actual water, drift, local resident, or other source?	Previous HWM
Explanatory Remarks:	

Note: Show Vicinity Map on back of form

Name (signature) *Robert Uhles*

Name (Printed) Robert Uhles

Date: 11/04/16

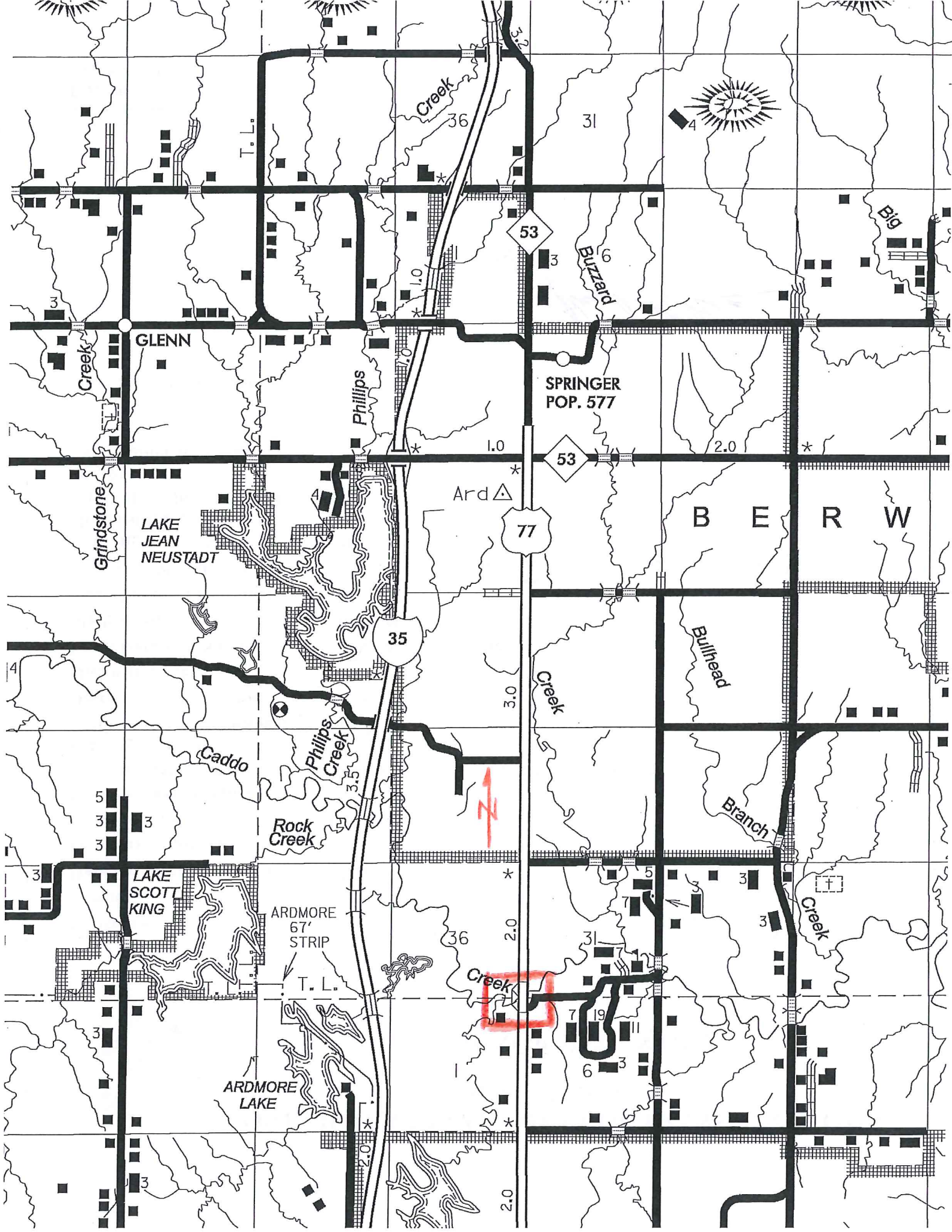

GLENN

SPRINGER  
POP. 577

B E R W

LAKE  
JEAN  
NEUSTADT

LAKE  
SCOTT  
KING

ARDMORE  
67'  
STRIP

ARDMORE  
LAKE

77

35

53

53

T. L.

Phillips  
Creek

Creek

Buzzard

Bullhead  
Creek

Branch  
Creek

Creek

Big

Ard

Caddo

Rock  
Creek

Creek

Creek

Creek

Grindstone

2.0

2.0

3.0

1.0

1.0

3.2

31

3

1.0

2.0

4

4

5

3

3

3

3

3

3

3

3

3

3

3

36

2.0

2.0

2.0

2.0

2.0

31

7

6

2.0

31

7

6

2.0

31

7

6

2.0

31

7

6

2.0

31

7

6

2.0

3

3

3

3

3

3

3

3

3

3

3

3

3

3

3

3

3

3

3

3

3

3

3

3

3

3

3

3

3

3

3

3

3

3

