

SURVEY DIVISION	
✓ RLS	
✓ OCC	11/30/70
GRP	
RDC	
JPA	
IGU	
CP	
W	

RECEIVED  
NOV 30 1970  
SURVEY DIVISION

Survey Division  
Form No. 16  
Rev. Sept. 10, 1961

STATE OF OKLAHOMA  
DEPARTMENT OF HIGHWAYS  
SURVEY DIVISION

FLOOD INFORMATION FORM SURVEY DIVISION

To be used in obtaining and transmitting flood water elevations for Survey Division office record files. This information to be obtained by all Chiefs of Party or others in their vicinity in times of unusual high water, or at any time available from a reliable source. The elevations can be recorded by level reading, by measurement from bridge floor, in relation to a house, above roadbed or any other dependable, clear manner that fits the situation, the highest order possible to be used. Separate report to be made on each crossing or place obtained.

County Carter Date highwater occurred October 26, 1970

Highway number county road Name of stream East Anadarche Creek

Direction and distance from nearest town, village or store From Hardy Murphy Coliseum in Ardmore, go east on Springdale Road for 3.5 miles, then go south on blacktop road 2 miles, then go west approx 1/4 mile to bridge across creek.

Section, Township and Range Sec 11, T58, R2E.

Description of Location Approx 1/4 mile west of the Southeast corner of Sec 11, T58, R2E.

Drift 1.86 lower than SE  
Elevation wingwall of bridge. Source of levels \_\_\_\_\_

Method obtained Drift 300' west of bridge. Date obtained October 26, 1970

Did it appear to be  normal  medium  extreme  do not know

Was highwater mark obtained from actual water, drift, local resident, U. S. Engineers, etc.? Drift 300' west of bridge.

Explanatory Remarks \_\_\_\_\_  
\_\_\_\_\_  
\_\_\_\_\_

Location to be shown on back of this sheet as a check.

Field Note: To be sent to  
Survey Engineer ✓  
*FILE: CARTER Co. FLOOD FILE*  
*NO: BRIDGE DIV.*

*E.M. Brownlee*  
Chief of Party  
10/26/70  
Date

*LOC. NO. 8*

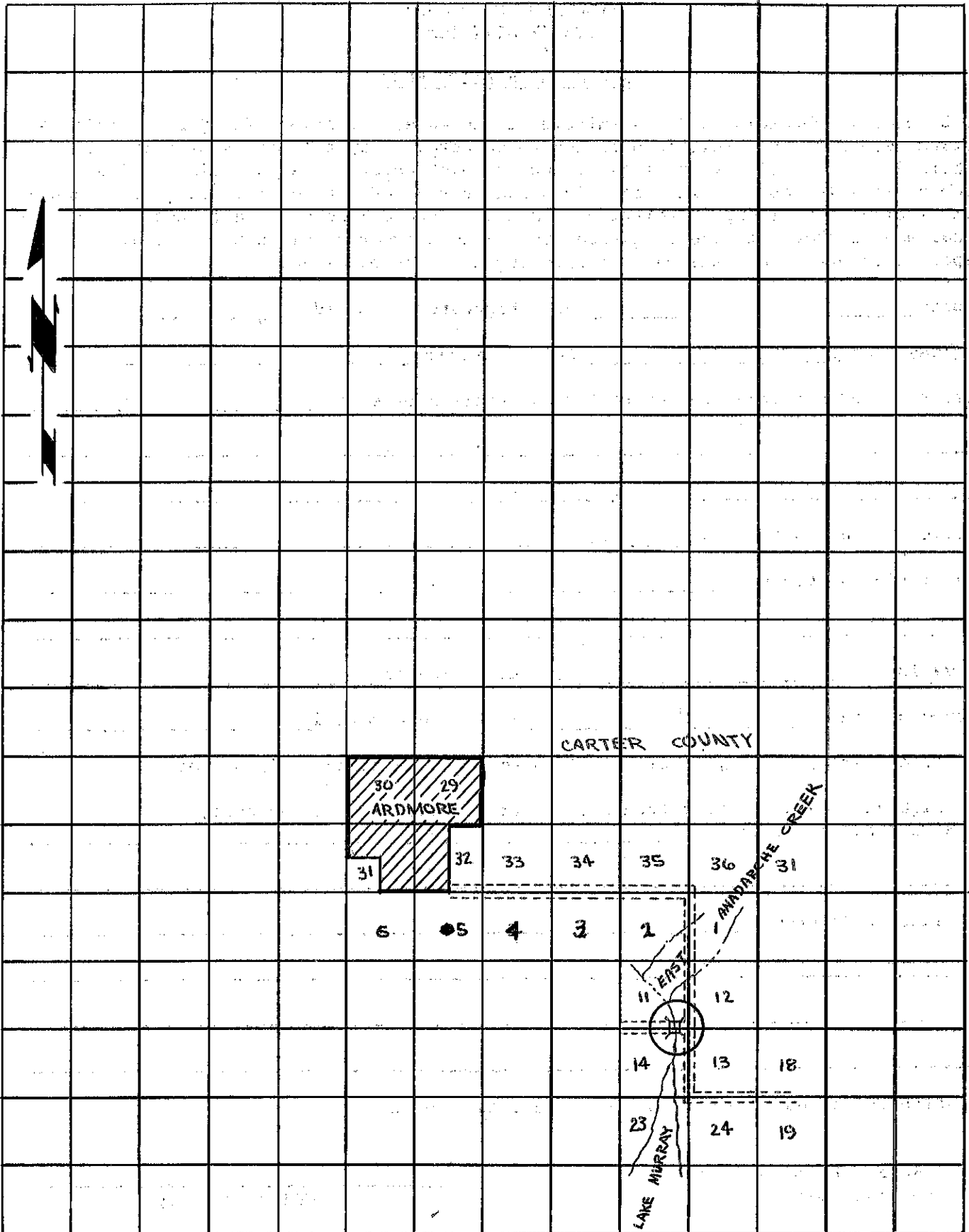

CARTER COUNTY

30 29  
ARDMORE  
31 32

33 34 35 36 31

6 5 4 3 2

ANDREWS CREEK  
11 EAST

12 13 18

23 24 19

LAKE MURRAY

T 5 S

R 2 E