

STATE OF OKLAHOMA  
DEPARTMENT OF HIGHWAYS  
SURVEY DIVISION

FLOOD INFORMATION FORM

To be used in obtaining and transmitting flood water elevations for Survey Division office record files. This information to be obtained by all Chiefs of Party or others in their vicinity in times of unusual high water, or at any time available from a reliable source. The elevations can be recorded by level reading, by measurement from bridge floor, in relation to a house, above roadbed or any other dependable, clear manner that fits the situation, the highest order possible to be used. Separate report to be made on each crossing or place obtained.

County CARTER Date highwater occurred 10/13/81 - 5/12/82 - 4/22/85

Highway number SH 76 Name of stream RED BRANCH CREEK

Direction and distance from nearest town, village or store 3.7 MILE NORTH OF HEALTON.

Section, Township and Range BETWEEN SECTION 22 & 23, T3S, R3W.

Description of Location STATION 454+40 OF F.A.P.-187-J SH 76 PLANS.

Elevation 931.1-930.5-931.1 Source of levels F.A.P-187-J PLANS (USC&GS)

Method obtained Y-LEVEL Date obtained 10/14/81-5/12/82-4/23/85.

Did it appear to be  normal  medium  extreme  do not know  
APPEARS TO BE EXTREME.

Was highwater mark obtained from actual water, drift, local resident, U. S. Engineers, etc.? ACTUAL WATER MARKS AND DRIFTS.

Explanatory Remarks 1.0 DEEP OVER BRIDGE FLOOR

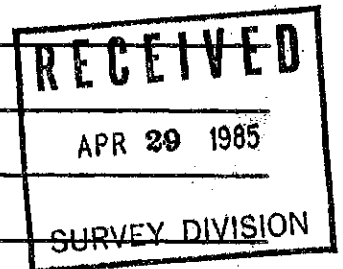

Location to be shown on back of this sheet as a check.

Field Note: To be sent to  
Survey Engineer

Bobby Earl Garland  
Chief of Party  
BOBBY EARL GARLAND  
APRIL 23, 1985.  
Date

Loc. No. 11

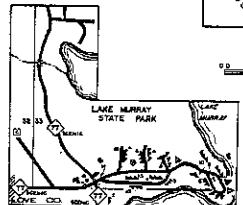
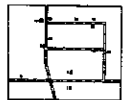
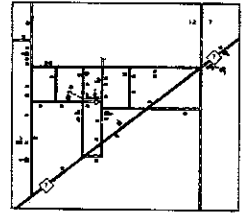
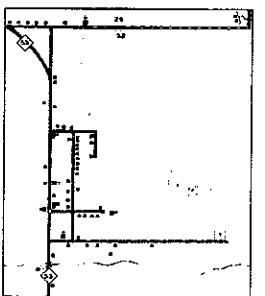
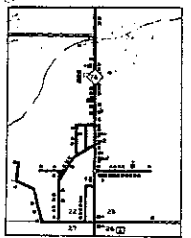
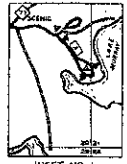
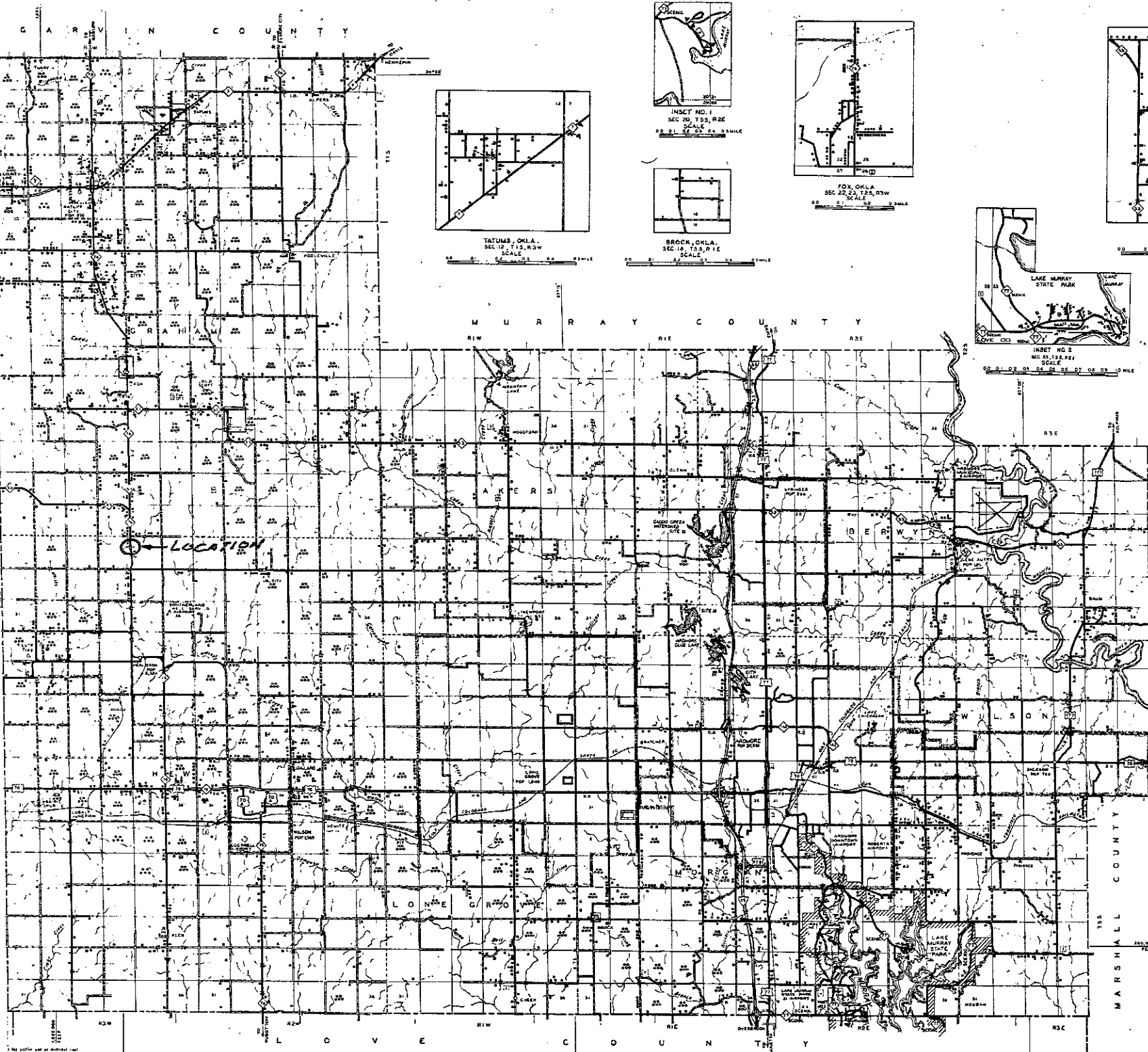

[Symbol]	PROPOSED TWO LANE ROAD
[Symbol]	EXISTING ONE LANE ROAD
[Symbol]	EXISTING TWO LANE ROAD
[Symbol]	EXISTING FOUR LANE ROAD
[Symbol]	EXISTING SIX LANE ROAD
[Symbol]	EXISTING EIGHT LANE ROAD
[Symbol]	EXISTING TEN LANE ROAD
[Symbol]	EXISTING TWELVE LANE ROAD
[Symbol]	EXISTING FOURTEEN LANE ROAD
[Symbol]	EXISTING SIXTEEN LANE ROAD
[Symbol]	EXISTING EIGHTEEN LANE ROAD
[Symbol]	EXISTING TWENTY LANE ROAD
[Symbol]	EXISTING TWENTY TWO LANE ROAD
[Symbol]	EXISTING TWENTY FOUR LANE ROAD
[Symbol]	EXISTING TWENTY SIX LANE ROAD
[Symbol]	EXISTING TWENTY EIGHT LANE ROAD
[Symbol]	EXISTING THIRTY LANE ROAD
[Symbol]	EXISTING THIRTY TWO LANE ROAD
[Symbol]	EXISTING THIRTY FOUR LANE ROAD
[Symbol]	EXISTING THIRTY SIX LANE ROAD
[Symbol]	EXISTING THIRTY EIGHT LANE ROAD
[Symbol]	EXISTING FORTY LANE ROAD
[Symbol]	EXISTING FORTY TWO LANE ROAD
[Symbol]	EXISTING FORTY FOUR LANE ROAD
[Symbol]	EXISTING FORTY SIX LANE ROAD
[Symbol]	EXISTING FORTY EIGHT LANE ROAD
[Symbol]	EXISTING FIFTY LANE ROAD
[Symbol]	EXISTING FIFTY TWO LANE ROAD
[Symbol]	EXISTING FIFTY FOUR LANE ROAD
[Symbol]	EXISTING FIFTY SIX LANE ROAD
[Symbol]	EXISTING FIFTY EIGHT LANE ROAD
[Symbol]	EXISTING SIXTY LANE ROAD
[Symbol]	EXISTING SIXTY TWO LANE ROAD
[Symbol]	EXISTING SIXTY FOUR LANE ROAD
[Symbol]	EXISTING SIXTY SIX LANE ROAD
[Symbol]	EXISTING SIXTY EIGHT LANE ROAD
[Symbol]	EXISTING SEVENTY LANE ROAD
[Symbol]	EXISTING SEVENTY TWO LANE ROAD
[Symbol]	EXISTING SEVENTY FOUR LANE ROAD
[Symbol]	EXISTING SEVENTY SIX LANE ROAD
[Symbol]	EXISTING SEVENTY EIGHT LANE ROAD
[Symbol]	EXISTING EIGHTY LANE ROAD
[Symbol]	EXISTING EIGHTY TWO LANE ROAD
[Symbol]	EXISTING EIGHTY FOUR LANE ROAD
[Symbol]	EXISTING EIGHTY SIX LANE ROAD
[Symbol]	EXISTING EIGHTY EIGHT LANE ROAD
[Symbol]	EXISTING NINETY LANE ROAD
[Symbol]	EXISTING NINETY TWO LANE ROAD
[Symbol]	EXISTING NINETY FOUR LANE ROAD
[Symbol]	EXISTING NINETY SIX LANE ROAD
[Symbol]	EXISTING NINETY EIGHT LANE ROAD
[Symbol]	EXISTING HUNDRED LANE ROAD

ALL DATA CURRENT TO DATE OF INVENTORY  
 ORIGINAL DRAFTING BY M.S. SEPT. 1970  
 STATE SYSTEM REVISED TO JAN. 1981

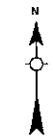

**GENERAL HIGHWAY MAP**  
**CARTER COUNTY**  
**OKLAHOMA**

OKLAHOMA DEPARTMENT OF TRANSPORTATION  
 PLANNING DIVISION

IN COOPERATION WITH THE  
 U.S. DEPARTMENT OF TRANSPORTATION  
 FEDERAL HIGHWAY ADMINISTRATION

SCALE: 1" = 10 MILES  
 LANDSAT COMPOUND, LANDSAT PLOT ON U.S. 8x10 INCH MAPS 1:50,000  
 1:250,000 MAPS, 1:500,000 MAPS, 1:1,000,000 MAPS, 1:2,500,000 MAPS, 1:5,000,000 MAPS  
 POPULATION FIGURES BASED ON 1970 U.S. CENSUS

**NOT FOR RESALE**