



OKLAHOMA DEPARTMENT OF TRANSPORTATION
SURVEY DIVISION

FLOOD INFORMATION FORM

Division #:	1 <input type="checkbox"/> 2 <input type="checkbox"/> 3 <input type="checkbox"/> 4 <input checked="" type="checkbox"/> 5 <input type="checkbox"/> 6 <input type="checkbox"/> 7 <input type="checkbox"/> 8 <input type="checkbox"/>
County:	Canadian
Date Highwater occurred:	5/23/15
Highway Number:	S.H. 4
Name of Stream:	
Direction and distance from nearest town, or highway junction	From the Junction of S.H. 4 & S.H. 66 in Yukon, Ok., Approx. 1 mile north
Section, Township, Range:	At the corners of Sections 8, 9, 16, & 17, T-12-N, R-5-W, I.M.
Description of Location:	1.7 feet above SH 4 @ Section Line Crossing
Highwater Elevation:	1268.7
Level Datum & Source:	SAP 1086(1) Plans
Method used:	WILD NA 2 ENGR. LEVEL
Date Elevation Obtained:	5/26/15
Apparent Magnitude:	Normal <input type="checkbox"/> Medium <input type="checkbox"/> Extreme <input type="checkbox"/> Don't Know <input checked="" type="checkbox"/>
Was Highwater Mark obtained from actual water, drift, local resident, or other source?	Drift and Watermarks
Explanatory Remarks:	SWO 4218(1) Plans, BM #8 = 1269.71, Cut "X" W. Side W. Conc. Base Manhole, approx. 90'E. of SH4 and 10' N. of Wagner Rd.

Note: Show Vicinity Map on back of form

Name (signature)

Name (Printed)

Date: 6/11/2015

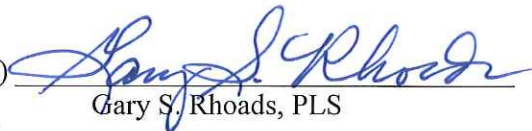
Gary S. Rhoads, PLS

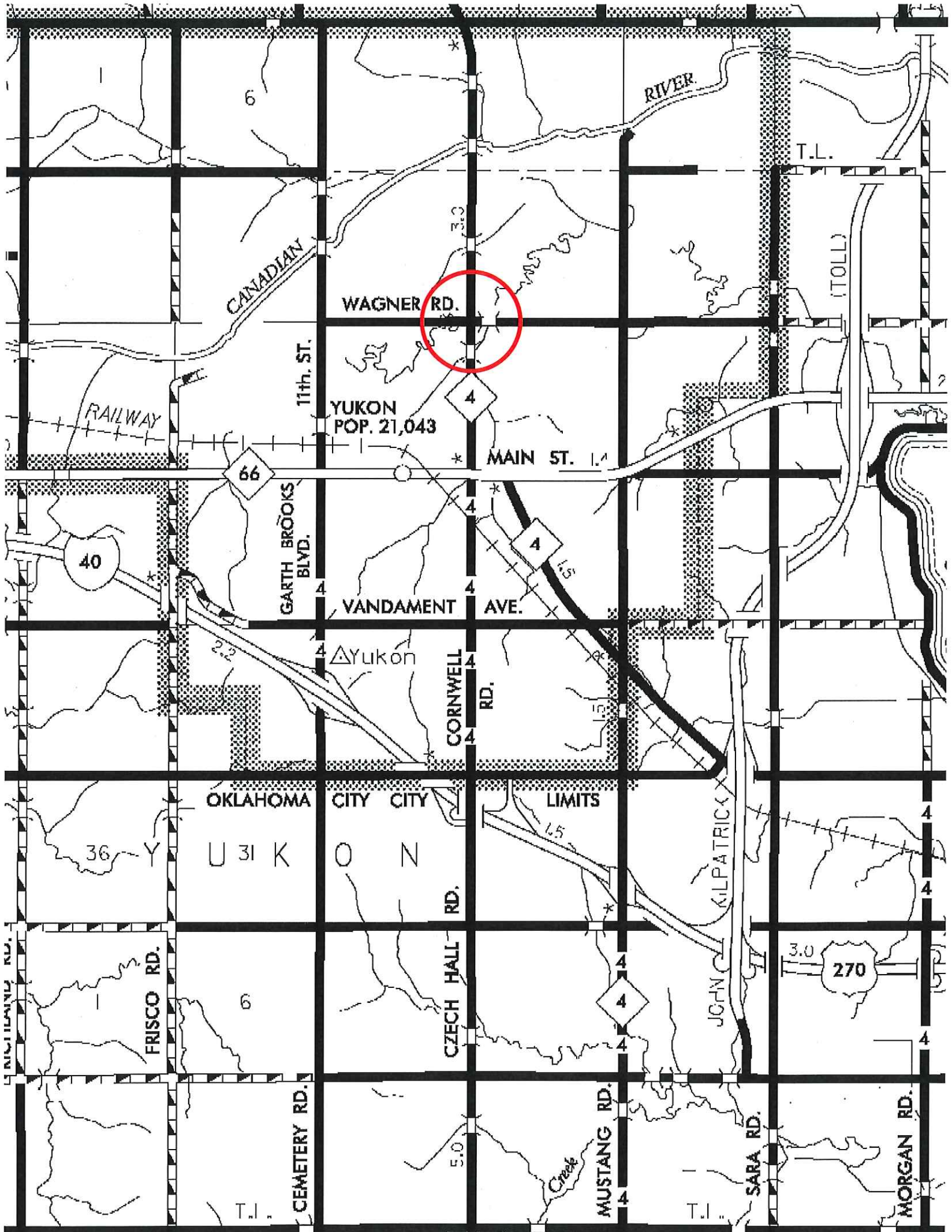

6

RIVER

T.L.

CANADIAN

WAGNER RD.

(TOLL)

RAILWAY

11th. ST.

YUKON
POP. 21,043

3.0

MAIN ST. 1.4

66

GARTH BROOKS
BLVD.

4

40

VANDAMENT
AVE.

4

Yukon

CORNWELL
RD.

2.2

OKLAHOMA CITY CITY LIMITS

U 31 K O N

RD.

36

1.5

MUSTANG RD.

FRISCO RD.

6

CZECH HALL
RD.

JOHN KILPATRICK

3.0

270

CEMETERY RD.

MUSTANG RD.

SARA RD.

MORGAN RD.

5.0

Creek

T.L.

T.L.