

RECEIVED  
DEC 1 1953  
PLANS & SURVEY  
DEPARTMENT

Plans & Survey Dept.  
Form No. 16  
Rev. July 10, 1947

STATE OF OKLAHOMA  
DEPARTMENT OF HIGHWAYS  
PLANS & SURVEYS DEPARTMENT  
FLOOD INFORMATION FORM

To be used in obtaining and transmitting flood water elevations for Plans & Survey office record files. This information to be obtained by all Chiefs of Party in their vicinity in times of unusual high water, oratory time available from a reliable source. The elevations can be recorded by level reading, by measurement from bridge floor, in relation to a house, above roadbed or any other dependable, clear manner that fits the situation, the highest order possible to be used. Separate report to be made on each crossing or place obtained.

County Canadian Date highwater occurred November 18, 1953

Highway number US66 Name of stream 4 mile Creek

Direction and distance from nearest town, village or store West city limits  
of EL- Reno on US 66

Section, Township and Range Section 8 T 12 N -R 7 W

Description of Location West City Limits of EL - Reno on US 66 - 1 mile west of  
Junction of US 81 and US 66 in EL- Reno

Method obtained Y- Level - 2.1 ft. below <sup>Top</sup> bridge floor on 4 mile creek on US 66

Elevation \_\_\_\_\_ Source of levels \_\_\_\_\_

Was highwater mark obtained from actual water, drift, local resident, U. S.

Engineers, etc From Drift and Local Resident.

Explanatory Remarks Water did not go over US 66 at the bridge on 4 mile creek  
Water was over pavement east and west of the Bridge.

Location to be shown on back of this sheet as a check.

Field Note: To be sent to Engr.  
of Plans & Surveys (1 copy).  
Office note: To be filed in Flood  
information by Counties.

W. L. Mc Laughlin  
Chief of Party

\_\_\_\_\_ Date

LOC. No. 3

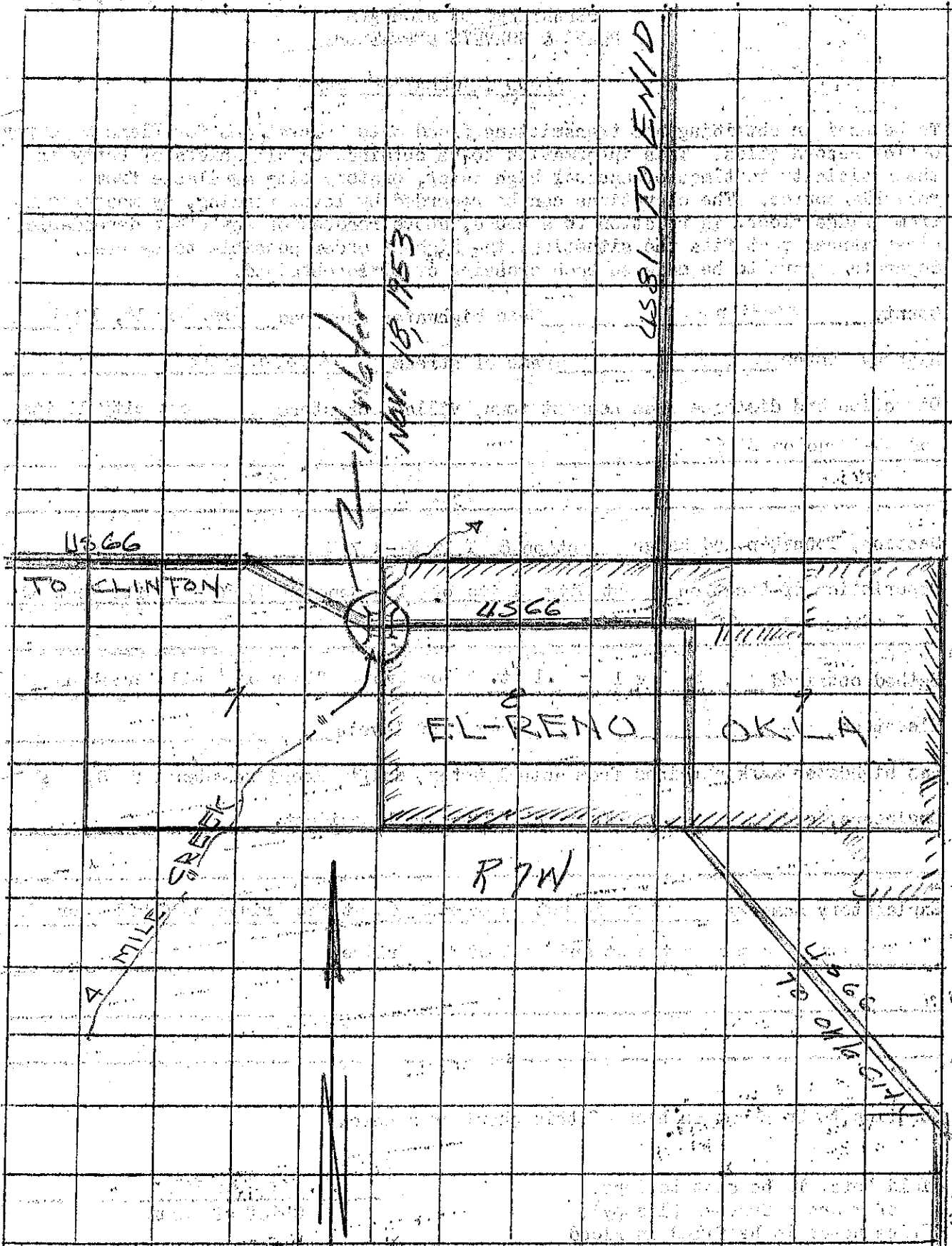

T  
12  
N

US 81  
TO CHICKS

Hand-drawn map on a grid showing a road layout. A central road is labeled 'R7W'. A road branching to the left is labeled 'TO CLINTON'. A road branching to the right is labeled 'TO OKMOCHE CITY'. A road branching upwards is labeled 'TO ENID'. A road branching downwards is labeled 'TO CHICKS'. The central area is labeled 'EL-REMO OKLA'. A date 'NOV 13, 1953' is written vertically. A distance '4 MILES' is written along a diagonal line. The text 'US 66' appears in several locations. A vertical line on the right is labeled 'US 81'.