

STATE OF OKLAHOMA  
DEPARTMENT OF HIGHWAYS  
SURVEY DIVISION

Survey Division  
Form No. 16  
Rev. Sept. 10, 1961

FLOOD INFORMATION FORM

To be used in obtaining and transmitting flood water elevations for Survey Division office record files. This information to be obtained by all Chiefs of Party or others in their vicinity in times of unusual high water, or at any time available from a reliable source. The elevations can be recorded by level reading, by measurement from bridge floor, in relation to a house, above roadbed or any other dependable, clear manner that fits the situation, the highest order possible to be used. Separate report to be made on each crossing or place obtained.

County CANADIAN Date highwater occurred NOVEMBER 3, 1974

Highway number U.S. 81 Name of stream \_\_\_\_\_

Direction and distance from nearest town, village or store APPROX. 4.4 MILES

S. OF OKLAHOMA AVE. (COUNTY LINE) ALONG U.S. 81, OR APPROX.

200' S OF N.E. COR SEC. 29, T14N, R7W

Section, Township and Range SEC. 29, T14N, R7W

Description of Location 1<sup>st</sup> ABOVE T.O. AT W. END OF R.C.B.

Elevation \_\_\_\_\_ Source of levels \_\_\_\_\_

Method obtained MEASURED WITH TAPE Date obtained NOV. 12, 1974

Did it appear to be  normal  medium  extreme  do not know

Was highwater mark obtained from actual water, drift, local resident, U. S. Engineers, etc.? HIGHWATER MARK ON HDWL. AT W. END OF R.C.B.

Explanatory Remarks \_\_\_\_\_

Location to be shown on back of this sheet as a check.

Field Note: To be sent to  
Survey Engineer

*Raymond Walden*  
Chief of Party Loc. Eng.

11-26-74

Date

LOCATION No. 26

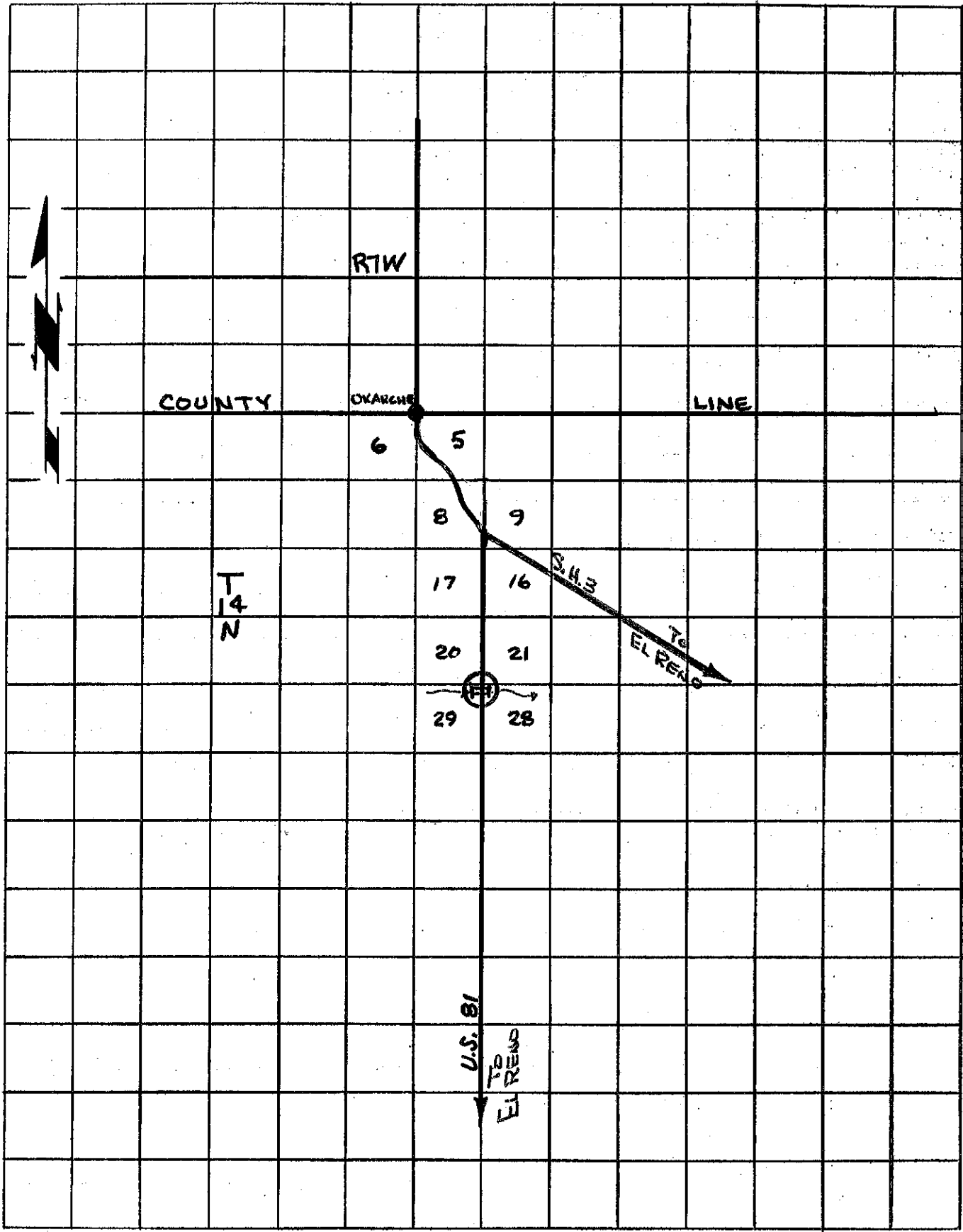

RTW

COUNTY

OVARCHE

LINE

6

5

8

9

17

16

S. 43

20

21

29

28

T  
14  
N

U.S. 81

TO  
EL RENO

TO  
EL RENO