

STATE OF OKLAHOMA  
DEPARTMENT OF HIGHWAYS  
SURVEY DIVISION

Survey Division  
Form No. 16  
Rev. Sept. 10, 1961

FLOOD INFORMATION FORM

To be used in obtaining and transmitting flood water elevations for Survey Division office record files. This information to be obtained by all Chiefs of Party or others in their vicinity in times of unusual high water, or at any time available from a reliable source. The elevations can be recorded by level reading, by measurement from bridge floor, in relation to a house, above roadbed or any other dependable, clear manner that fits the situation, the highest order possible to be used. Separate report to be made on each crossing or place obtained.

County CANADIAN Date highwater occurred 11-3-74

Highway number \_\_\_\_\_ Name of stream \_\_\_\_\_

Direction and distance from nearest town, village or store FROM INT. SARA RD.

§ N.W. 10TH ST. (S.H.4) NORTH 0.35 MILE, IN N.W. PART OF OKLA CITY

OR APPROX. 0.35 MI. N. § 142' W. OF S.E. COR. SEC. 27-T12N-R5W.

Section, Township and Range SEC. 27-T12N-R5W.

Description of Location TOP N.W. COR. CONC. PORCH OF WHITE FRM. HSE. (PORCH ON N. SIDE

OF HSE.) APPROX. 142' W. OF INT. N.W. 15TH ST. § SARA RD.

Elevation \_\_\_\_\_ Source of levels \_\_\_\_\_

Method obtained \_\_\_\_\_ Date obtained 11-6-74

Did it appear to be  normal  medium  extreme  do not know

Was highwater mark obtained from actual water, drift, local resident, U. S. Engineers, etc.? WATER MARK ON N. SIDE HSE.

Explanatory Remarks \_\_\_\_\_

Location to be shown on back of this sheet as a check.

Field Note: To be sent to  
Survey Engineer

*James Walden*  
Chief of Party, Loc. Engr.

11-26-74

Date

Location No. 51

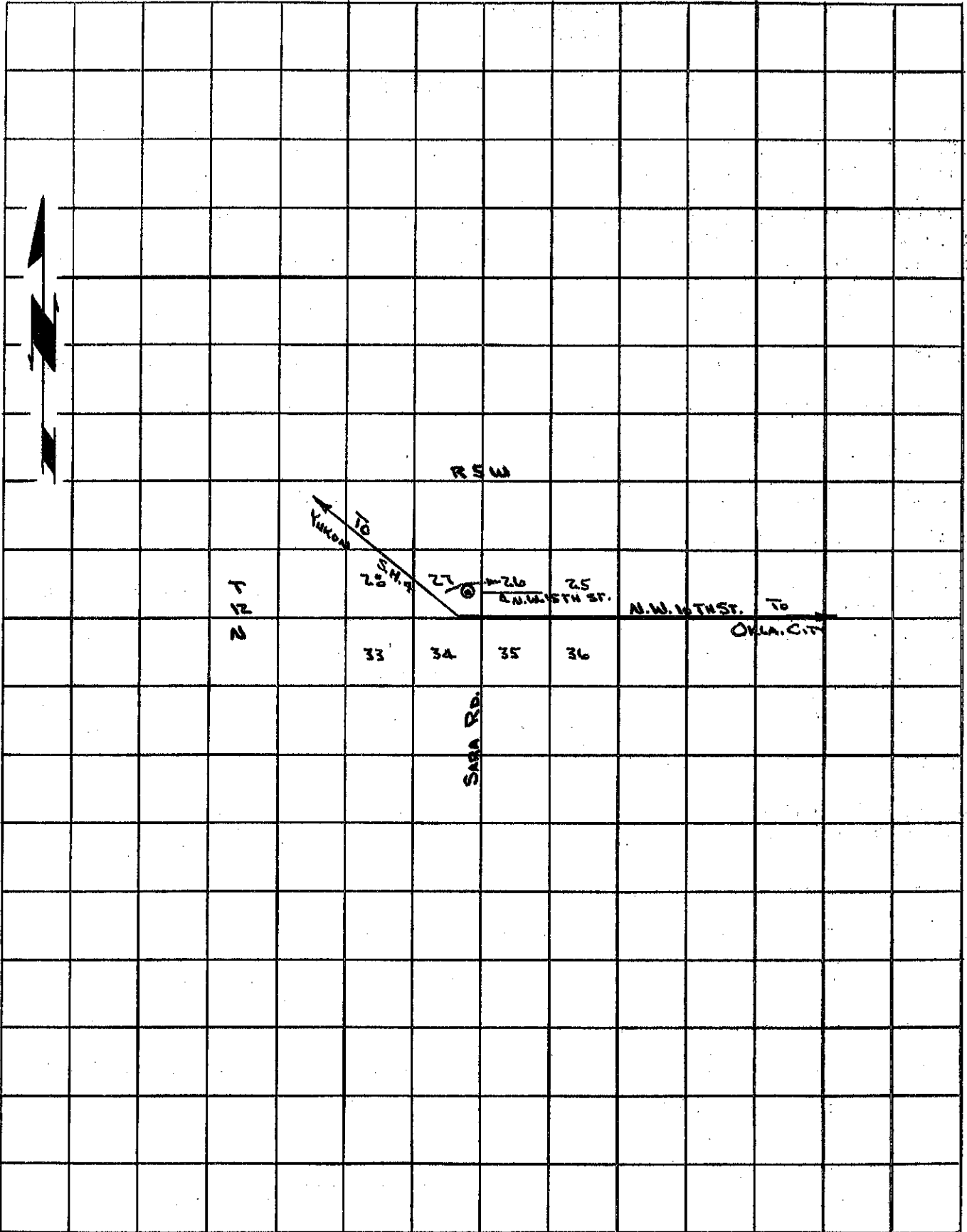

R 3 W

Yukon

20

27

26

25

N.W. 16 TH ST.

N.W. 16 TH ST. To

OKLA. CITY

21

22

33

34

35

36

SARA RD.