

STATE OF OKLAHOMA  
DEPARTMENT OF HIGHWAYS  
SURVEY DIVISION

Survey Division  
Form No. 16  
Rev. Sept. 10, 1961

FLOOD INFORMATION FORM

To be used in obtaining and transmitting flood water elevations for Survey Division office record files. This information to be obtained by all Chiefs of Party or others in their vicinity in times of unusual high water, or at any time available from a reliable source. The elevations can be recorded by level reading, by measurement from bridge floor, in relation to a house, above roadbed or any other dependable, clear manner that fits the situation, the highest order possible to be used. Separate report to be made on each crossing or place obtained.

County CANADIAN Date highwater occurred 11-3-74

Highway number S.H.A. (0.35 MI. N.) Name of stream \_\_\_\_\_

Direction and distance from nearest town, village or store FROM INT. SARA RD.

1/4 N.W. 10TH ST. (S.H.A.) NORTH 0.35 MILE IN N.W. PART OF OKLA. CITY,

OR APPROX. 0.35 MI. N. 1/4 190' E. OF S.W. COR. SEC. 26-T12N-R5W.

Section, Township and Range SEC. 26-T12N-R5W

Description of Location 2.4' FT. ABOVE CONC. WALK AT S.W. COR. BRICK HSE.

(Hse. No. 10541) 60' N. 1/4 190' E. INT. N.W. 15TH & SARA RD.

Elevation \_\_\_\_\_ Source of levels \_\_\_\_\_

Method obtained \_\_\_\_\_ Date obtained \_\_\_\_\_

Did it appear to be  normal  medium  extreme  do not know

Was highwater mark obtained from actual water, drift, local resident,  
U. S. Engineers, etc.? WATER MARKS IN GARAGE OF BRICK HOUSE.

Explanatory Remarks \_\_\_\_\_

\_\_\_\_\_

\_\_\_\_\_

Location to be shown on back of this sheet as a check.

Field Note: To be sent to  
Survey Engineer

*Raymond W. Adams*  
Chief of Party, LOCAL ENGR.

11-26-74  
Date

Location No. 53

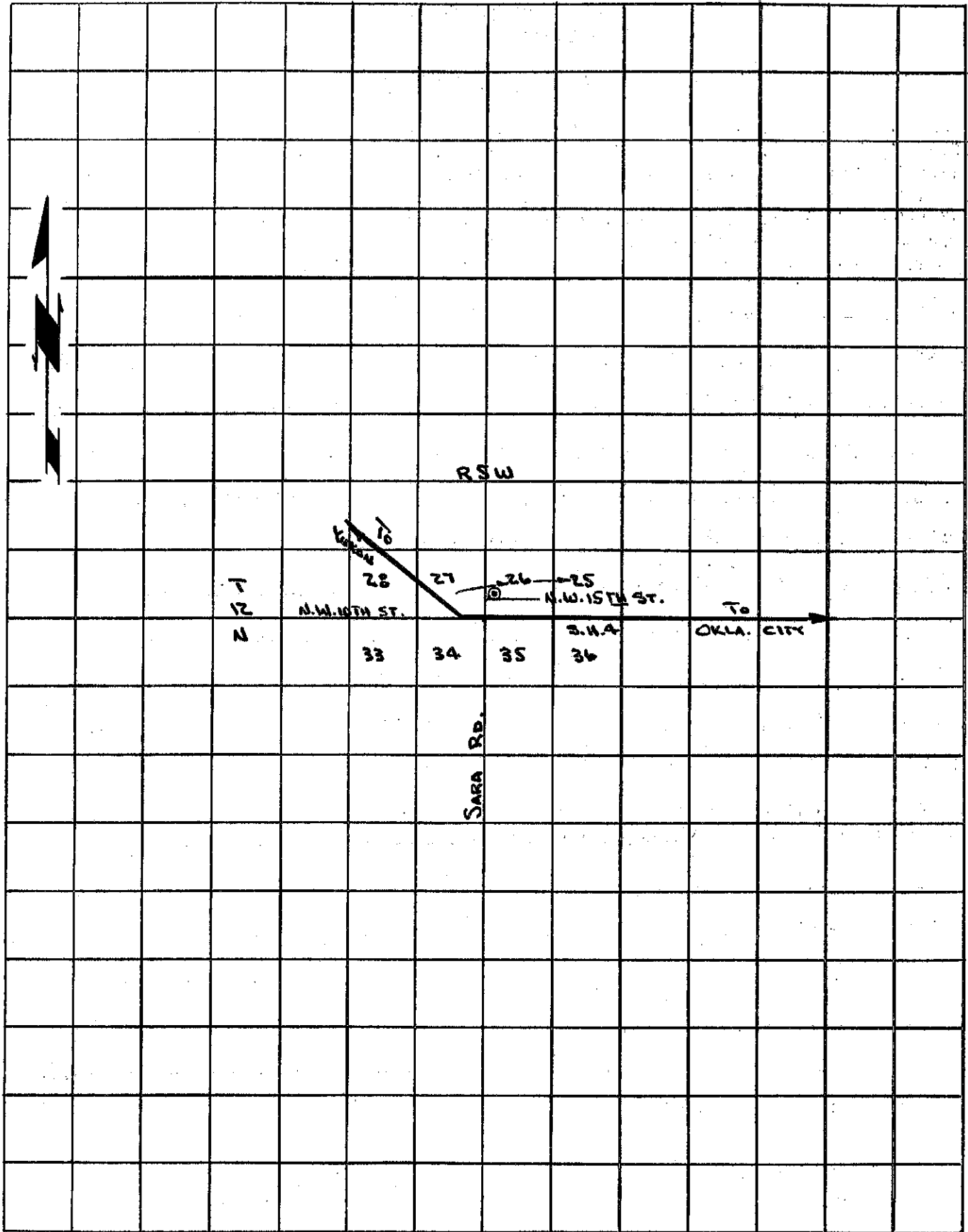

RSW

29

28

27

26

25

N.W. 10TH ST.

N.W. 15TH ST.

To

OKLA. CITY

T  
12  
N

33

34

35

S.H.A.  
36

SARA RD.

