

**OKLAHOMA DEPARTMENT OF TRANSPORTATION
SURVEY DIVISION**

FLOOD INFORMATION FORM

Division #:	1 <input type="checkbox"/> 2 <input type="checkbox"/> 3 <input type="checkbox"/> 4 <input checked="" type="checkbox"/> 5 <input type="checkbox"/> 6 <input type="checkbox"/> 7 <input type="checkbox"/> 8 <input type="checkbox"/>
County:	Canadian
Date Highwater occurred:	8/19/07
Highway Number:	U.S. 270
Name of Stream:	None (3-10'x 7'x 22' RDY. RCB)
Direction and distance from nearest town, or highway junction	Approx. 4.4 miles NW of Calumet.
Section, Township, Range:	Sections 7, T-13-N, R-9-W
Description of Location:	0.9 foot above hubguard (SW cor) Approx. 1.5 feet above centerline At bridge.
Highwater Elevation:	1311.6
Level Datum & Source:	FAP NO. 164 FGH PLANS
Method used:	WILD NA 2 ENGR. LEVEL
Date Elevation Obtained:	8/21/07
Apparent Magnitude:	Normal <input type="checkbox"/> Medium <input type="checkbox"/> Extreme <input checked="" type="checkbox"/> Don't Know <input type="checkbox"/>
Was Highwater Mark obtained from actual water, drift, local resident, or other source?	Drift & Watermark
Explanatory Remarks:	SW cor of bridge hubguard ELEV. = 1310.70

Note: Show Vicinity Map on back of form

Name (signature) *Bard S. Rhoads*
 Name (Printed) **BARD S. RHOADS**
 Date: **8/30/2007**

Survey Division
 Form No. 16
 Revised: 5/09/2007

Location # 88

R-10-W

R-9-W

31421-422
31421-422

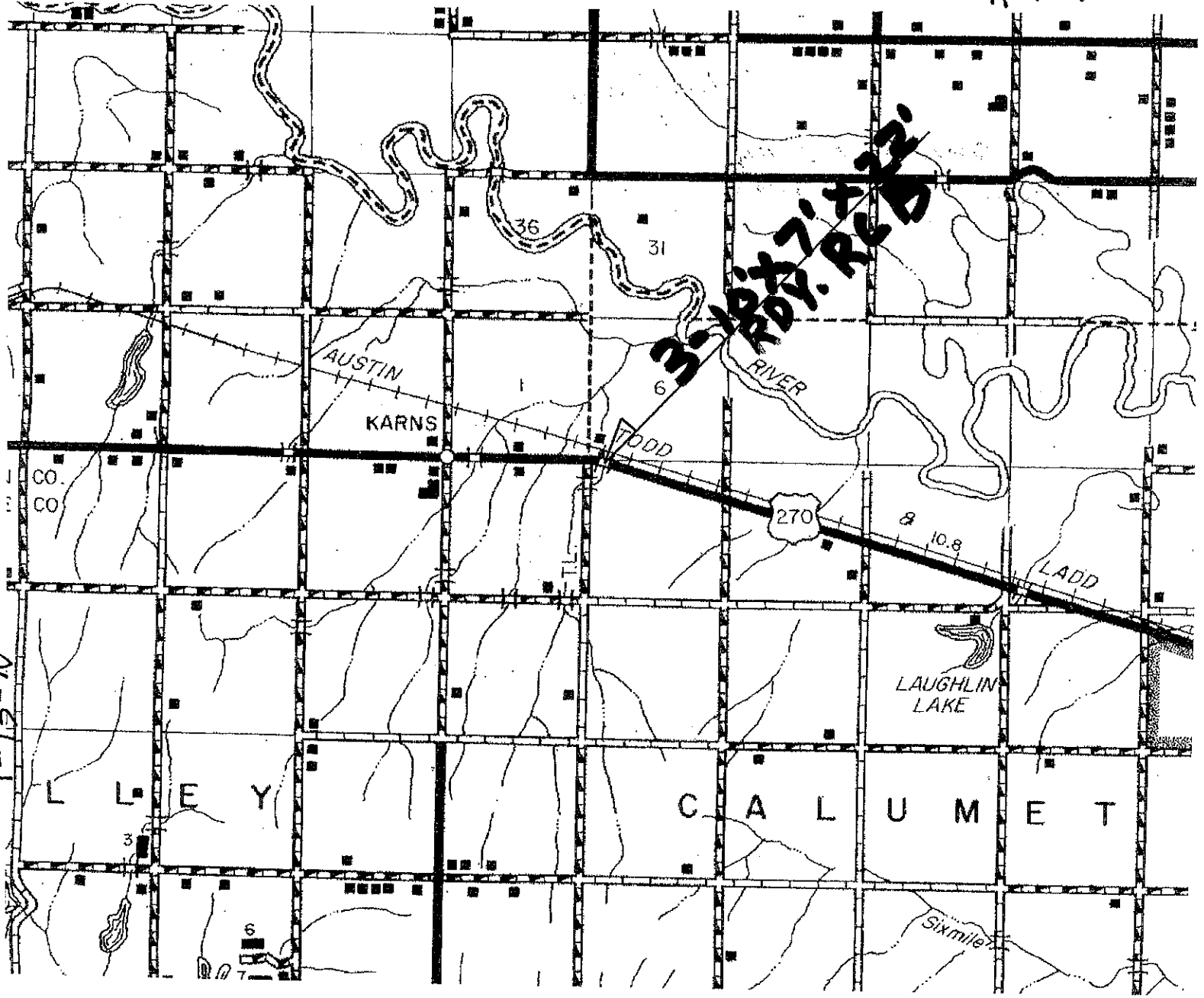

AUSTIN

KARNS

TODD

270

LAUGHLIN
LAKE

LADD

L L E Y

C A L U M E T

Six miles

CO.
CO

T-13-N

3

6

36

31

6

10.8