

OKLAHOMA DEPARTMENT OF TRANSPORTATION  
SURVEY DIVISION

FLOOD INFORMATION FORM

Division #:	1 <input type="checkbox"/> 2 <input type="checkbox"/> 3 <input type="checkbox"/> 4 <input checked="" type="checkbox"/> 5 <input type="checkbox"/> 6 <input type="checkbox"/> 7 <input type="checkbox"/> 8 <input type="checkbox"/>
County:	Canadian
Date Highwater occurred:	8/19/07
Highway Number:	U.S. 270
Name of Stream:	None (water over road at Sta. 1866+55)
Direction and distance from nearest town, or highway junction	Approx. 2.7 miles NW of Calumet.
Section, Township, Range:	Sections 8, T-13-N, R-9-W
Description of Location:	0.5 foot above road at Sta. 1866+55
Highwater Elevation:	1303.3
Level Datum & Source:	FAP NO. 164 FGH PLANS
Method used:	WILD NA 2 ENGR. LEVEL
Date Elevation Obtained:	8/21/07
Apparent Magnitude:	Normal <input type="checkbox"/> Medium <input type="checkbox"/> Extreme <input checked="" type="checkbox"/> Don't Know <input type="checkbox"/>
Was Highwater Mark obtained from actual water, drift, local resident, or other source?	Drift & Watermark Water is 0.5 foot higher then pavement approx. 380 feet west of crossdrain.
Explanatory Remarks:	SE cor. of headwall ELEV. = 1301.8

Note: Show Vicinity Map on back of form

Name (signature)

Name (Printed)

GARY S. RHOADS

Date:

8/30/2007

Survey Division

Form No. 16

Revised: 5/09/2007

Location # 90

T-14-N

R-10-W

R-9-W

T-13-N

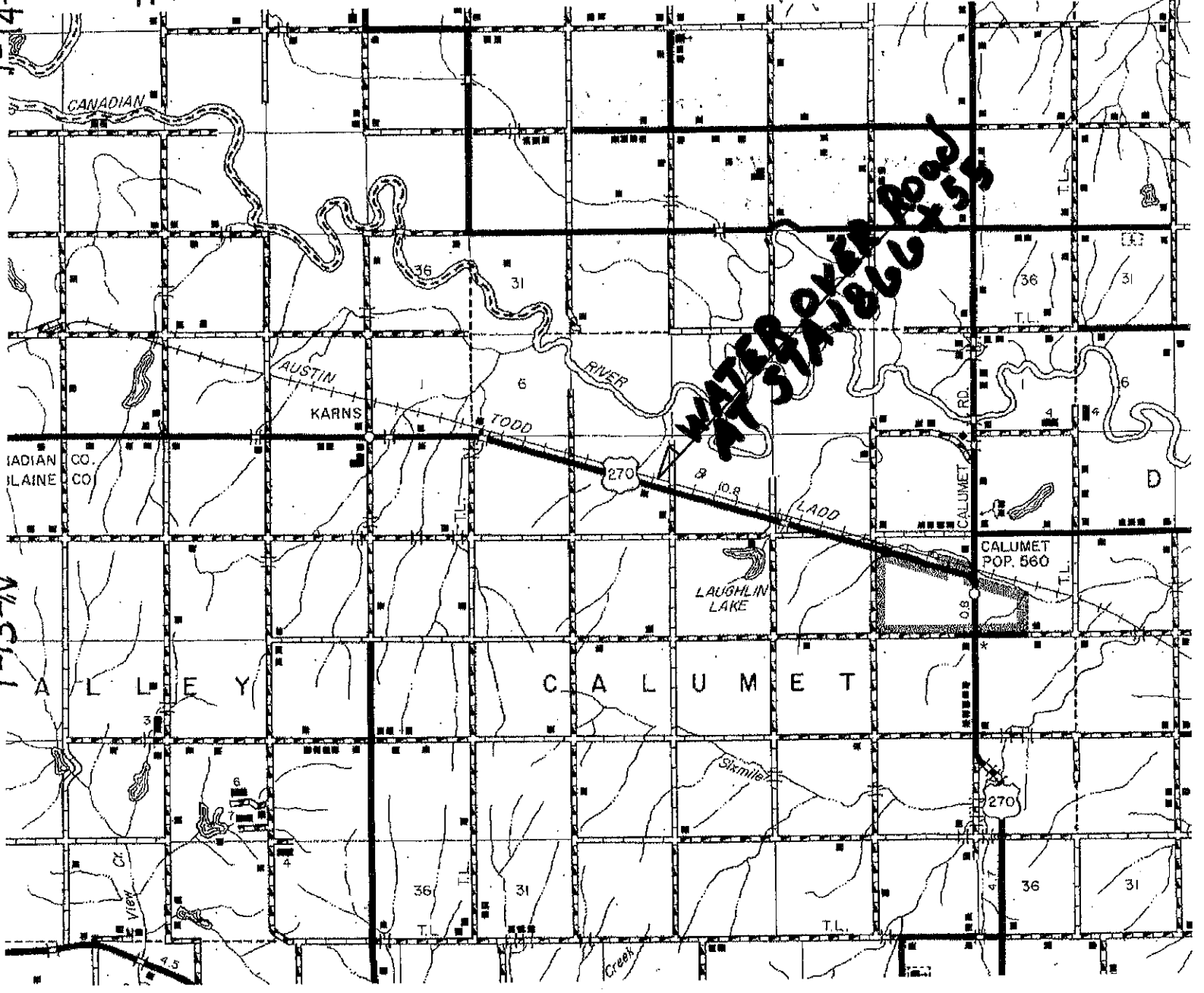

**WATER OVER ROAD  
AT STATE RD 270**

AUSTIN  
KARNS  
TODD

INDIAN  
LAINE  
CO.  
CO.

LAUGHLIN  
LAKE

CALUMET  
POP. 560

CALUMET

270

VIEW  
CR.

Creek