

OKLAHOMA DEPARTMENT OF TRANSPORTATION
SURVEY DIVISION

FLOOD INFORMATION FORM

Division #:	1 <input type="checkbox"/> 2 <input type="checkbox"/> 3 <input type="checkbox"/> 4 <input checked="" type="checkbox"/> 5 <input type="checkbox"/> 6 <input type="checkbox"/> 7 <input type="checkbox"/> 8 <input type="checkbox"/>
County:	Canadian
Date Highwater occurred:	8/19/07
Highway Number:	I-40 Business
Name of Stream:	None (3-12'X12' RCB)
Direction and distance from nearest town, or highway junction	From the Junction of I-40 Business (SH 66) & Country Club road in El Reno, Ok. Approx. 2.9 miles west.
Section, Township, Range:	Between Sections 3 & 10, T-12-N, R-8-W
Description of Location:	2.0 feet above Eastbound 66; 0.2 foot above Westbound 66 at RCB.
Highwater Elevation:	1372.0
Level Datum & Source:	GPS from SWO 4029(1)
Method used:	WILD NA 2 ENGR. LEVEL
Date Elevation Obtained:	8/21/07
Apparent Magnitude:	Normal <input type="checkbox"/> Medium <input type="checkbox"/> Extreme <input checked="" type="checkbox"/> Don't Know <input type="checkbox"/>
Was Highwater Mark obtained from actual water, drift, local resident, or other source?	Drift
Explanatory Remarks:	Box on SW cor. Of south hdwl ELEV. 1369.54

Note: Show Vicinity Map on back of form

Name (signature)

Barry S. Rhoads

Name (Printed)

Barry S. Rhoads

Date:

8/30/2007

Survey Division

Form No. 16

Revised: 5/09/2007

Location # 94

T-13-N

R-8-W

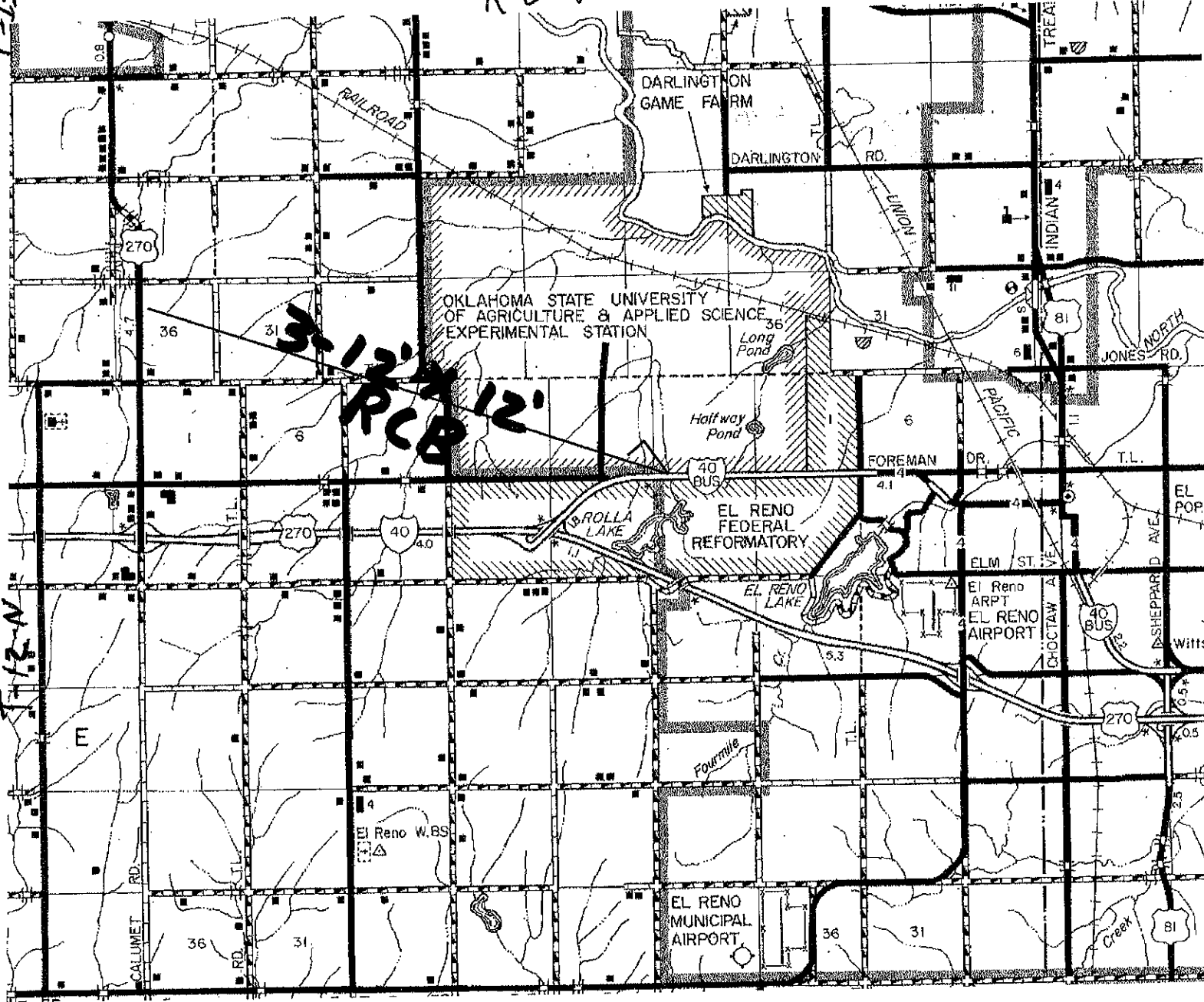

3.12' PCB 12''

T-13-N

Witts