

STATE OF OKLAHOMA  
DEPARTMENT OF HIGHWAYS  
SURVEY DIVISION

FLOOD INFORMATION FORM

To be used in obtaining and transmitting flood water elevations for Survey Division office record files. This information to be obtained by all Chiefs of Party or others in their vicinity in times of unusual high water, or at any time available from a reliable source. The elevations can be recorded by level reading, by measurement from bridge floor, in relation to a house, above roadbed or any other dependable, clear manner that fits the situation, the highest order possible to be used. Separate report to be made on each crossing or place obtained.

County CADDO Date highwater occurred MAY 9, 1993

Highway number S.H. 9 Name of stream WASHITA RIVER

Direction and distance from nearest town, village or store APPROX. 0.6 MILES

SOUTH OF FORT COBB.

Section, Township and Range SECTION 11, T-7-N, R-12-W

Description of Location \_\_\_\_\_

Elevation 1247.7 Source of levels F.A.P. NO. BRF-271(85)

Method obtained WILD NA-2 ENGR. LEVEL Date obtained MAY 10, 1993

Did it appear to be  normal  medium  extreme  do not know

Was highwater mark obtained from actual water, drift, local resident, U. S. Engineers, etc.? DRIFT

Explanatory Remarks \_\_\_\_\_

Location to be shown on back of this sheet as a check.

Field Note: To be sent to  
Survey Engineer

  
Chief of Party

MAY 13, 1993

Date

LOCATION No. 4

MAY 14 1993

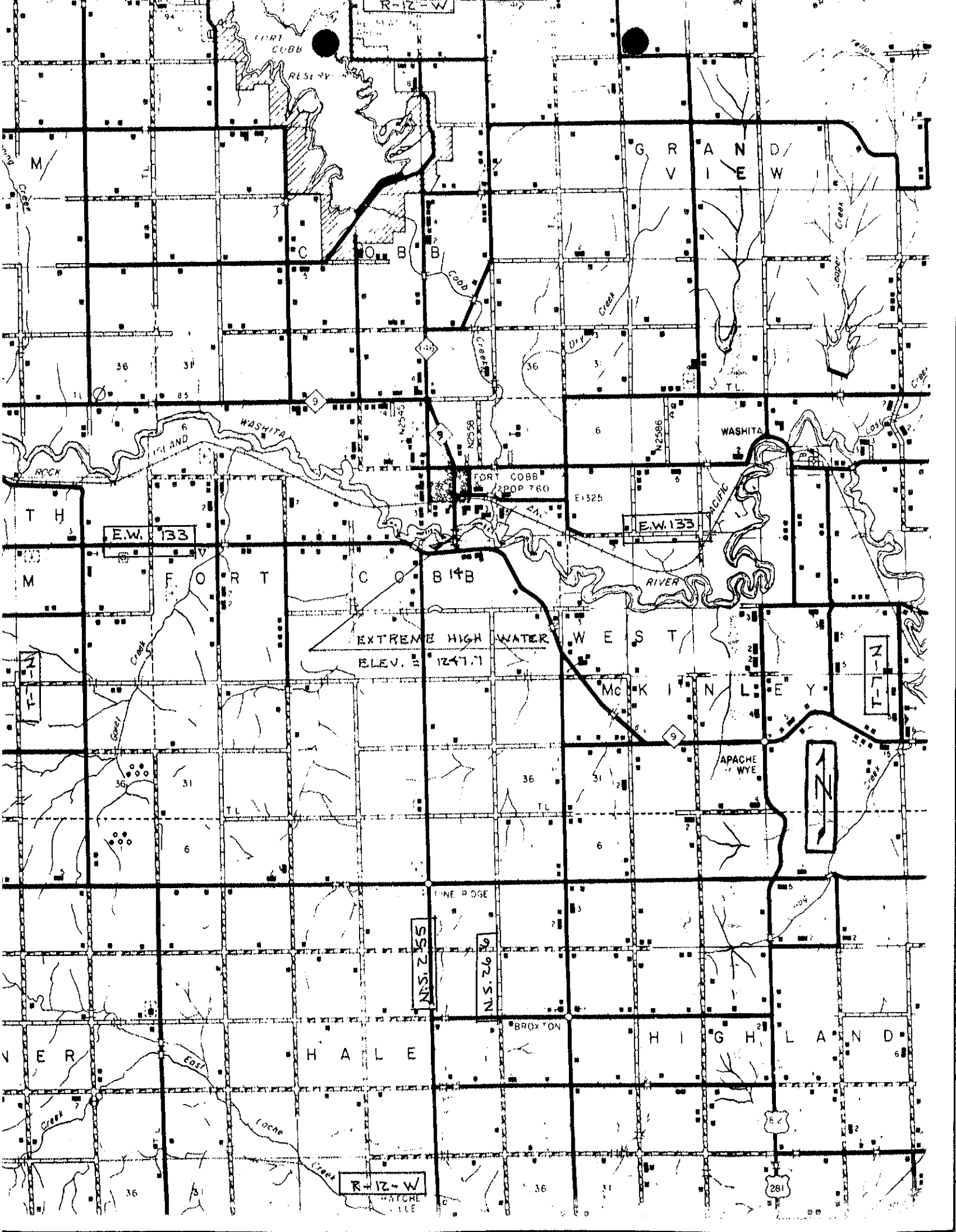

R-12-W

FORT COBB RESERVOIR

GRAND

E.W. 133

FORT COBB  
POP 760

E.W. 133

EXTREME HIGH WATER  
ELEV. = 1247.1

WEST



S 52 S 5 N

S 9 2 S N

BROXTON

R-12-W  
NATURE  
FILE

281