

RECEIVED
OCT 15 1955
PLANS & SURVEY
DEPARTMENT

Plans & Survey Dept.
Form No. 16
Rev. July 10, 1947

STATE OF OKLAHOMA
DEPARTMENT OF HIGHWAYS
PLANS AND SURVEY DEPARTMENT

FLOOD INFORMATION FORM

To be used in obtaining and transmitting flood water elevations for Plans & Survey office record files. This information to be obtained by all Chiefs of Party in their vicinity in times of unusual high water, or at any time available from a reliable source. The elevations can be recorded by level reading, by measurement from bridge floor, in relation to a house, above roadbed or any other dependable, clear manner that fits the situation, the highest order possible to be used. Separate report to be made on each crossing or place obtained.

County CADDO Date highwater occurred OCT. 4, 1955

Highway number US 66 Name of stream DEER CREEK

Direction and distance from nearest town, village or store 0.5 miles
North on SH 58 - From jct. of SH. 58 & 66

Section, Township and Range SEC 4 T12N R13W

Description of Location SHOTS TAKEN FROM BRIDGE
ACROSS DEER CREEK

Method obtained Hand Level & Rod

Elevation _____ Source of levels 2.2 FT Above top of
Hub Guard.

Was highwater mark obtained from actual water, drift, local resident, U. S. Engineers, etc? DRIFT.

Explanatory Remarks obtained by C. D. SON & T. W. Klein
on Oct 15, 1955 - From silt & drift.
SH 58 was closed due to 3' of silt
left on Road.

Location to be shown on back of this sheet as a check.

Field Note: To be sent to Engr. of Plans & Survey (1 copy).
Office Note: To be filed in Flood Information by Counties.

W. M. Laughlin
Chief of Party

10-13-55
Date

Location No. 6

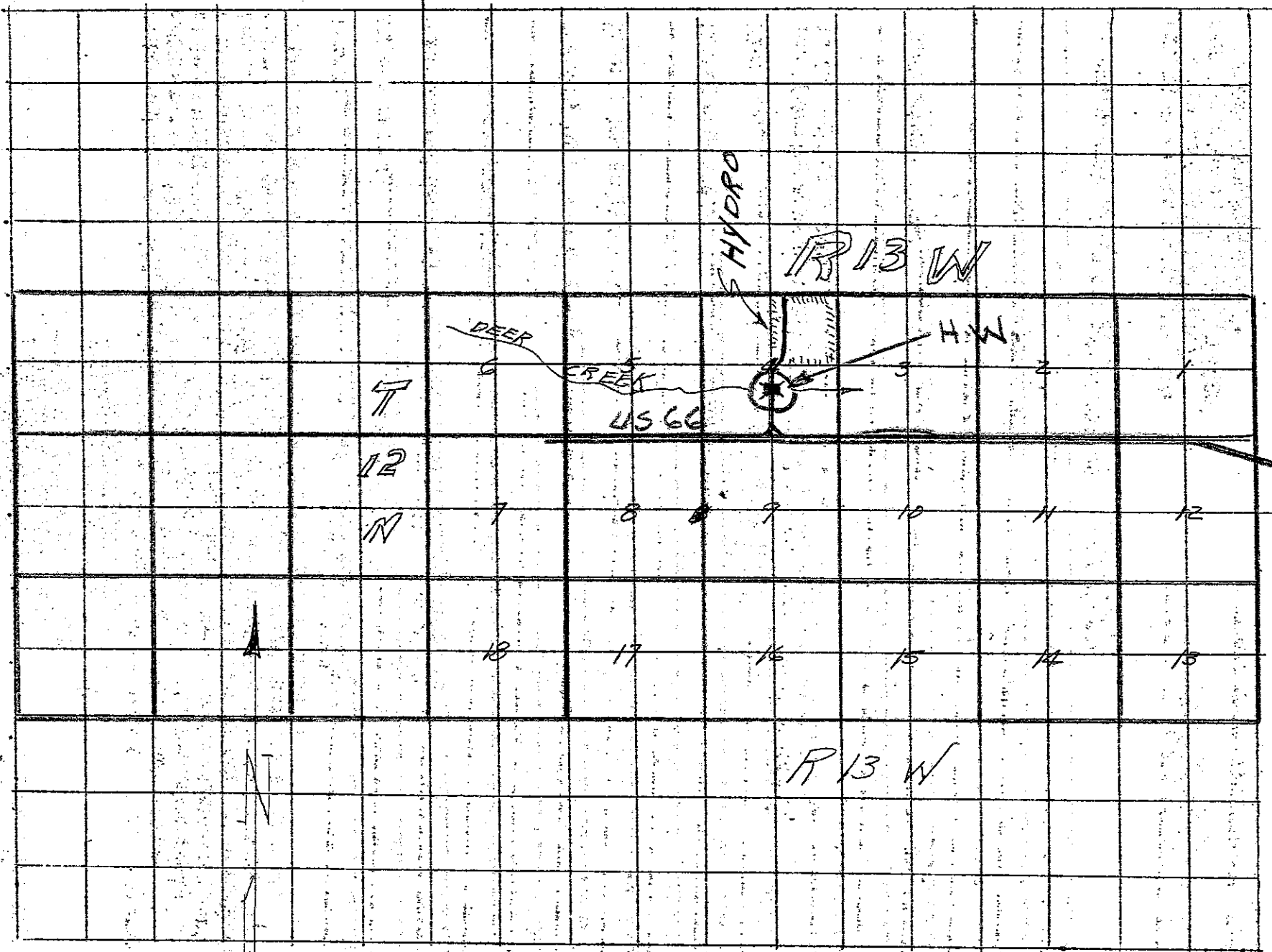

T

12

N

DEER

CREEK

US 66

HYDRO

R 13 W

HW

13

17

16

15

14

15

R 13 W

T

12

N