

STATE OF OKLAHOMA
DEPARTMENT OF HIGHWAYS
SURVEY DIVISION
FLOOD INFORMATION FORM

Survey Division
Form No. 16
Rev. Sept. 10, 1961

To be used in obtaining and transmitting flood water elevations for Survey Division office record files. This information to be obtained by all Chiefs of Party or others in their vicinity in times of unusual high water, or at any time available from a reliable source. The elevations can be recorded by level reading, by measurement from bridge floor, in relation to a house, above roadbed or any other dependable, clear manner that fits the situation, the highest order possible to be used. Separate report to be made on each crossing or place obtained.

County CADDO Date highwater occurred 10-20-83

Highway number US 62 Name of stream EAST CACHE CREEK

Direction and distance from nearest town, village or store APPROX. 0.8 MILES SOUTH OF APACHE.

Section, Township and Range SEC. 28, T5N, R11W

Description of Location 100 FT. NORTH OF THE NEW BRIDGE ON THE OLD PAVING

Elevation 1245.0 Source of levels USC&GS BRF-232(66) PLANS

Method obtained Y-LEVEL Date obtained 10-26-83

Did it appear to be normal medium extreme do not know

Was highwater mark obtained from actual water, drift, local resident, U. S. Engineers, etc.? DRIFT

Explanatory Remarks _____

Location to be shown on back of this sheet as a check.

Field Note: To be sent to
Survey Engineer

Bobby Earl Garland
Chief of Party

Nov. 17, 1983
Date

*Copy to Bridge 12-13-83
A2*

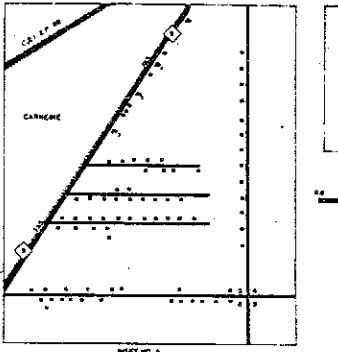
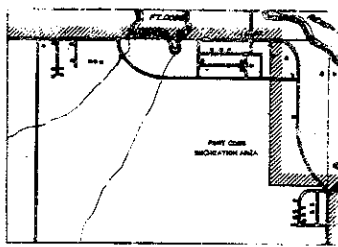
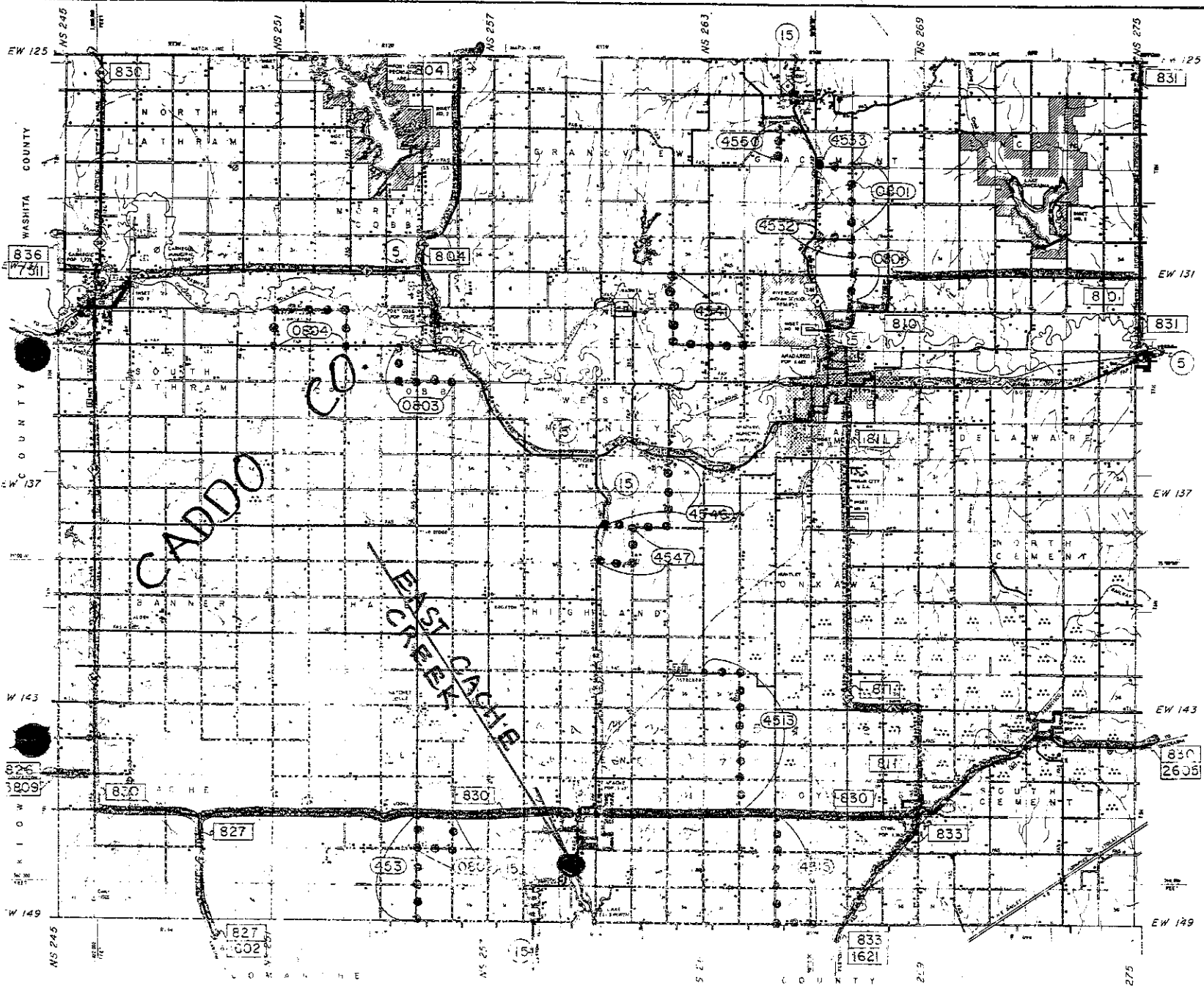

CADDO COUNTY

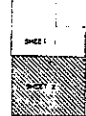
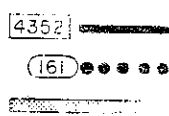

THIS SURVEY WAS MADE BY THE ENGINEER
 IN CHARGE OF THE SURVEYING DIVISION OF THE
 DATE OF SURVEY: 11/1/1911
 BY: [Signature]
 CHECKED BY: [Signature]
 ALL DATA SUBJECT TO THE
 ALL DATA SUBJECT TO THE
 ALL DATA SUBJECT TO THE

SECTION	OWNER	ACRES	REMARKS
830
804
831
801
810
811
835
833
827
826
809
827
802
833
1621