

STATE OF OKLAHOMA
DEPARTMENT OF HIGHWAYS
SURVEY DIVISION

FLOOD INFORMATION FORM

To be used in obtaining and transmitting flood water elevations for Survey Division office record files. This information to be obtained by all Chiefs of Party or others in their vicinity in times of unusual high water, or at any time available from a reliable source. The elevations can be recorded by level reading, by measurement from bridge floor, in relation to a house, above roadbed or any other dependable, clear manner that fits the situation, the highest order possible to be used. Separate report to be made on each crossing or place obtained.

County BECKHAM Date highwater occurred 5-17-77

Highway number COUNTY ROAD Name of stream NORTH FORK OF RED RIVER

Direction and distance from nearest town, village or store 5.0 MILES NORTH OF I-40 AT TEXOLA, OKLAHOMA.

Section, Township and Range SECTION 31, T10N, R26W.

Description of Location 8.0 FT. BELOW TOP OF WOOD FLOOR AT SOUTH END OF BRIDGE.

NOTE: SOUTH END OF BRIDGE ON NORTH FORK OF RED RIVER IS WASHED OUT.

Elevation _____ Source of levels _____

Method obtained LEVEL Date obtained 5-19-77

Did it appear to be normal medium extreme do not know

Was highwater mark obtained from actual water, drift, local resident, U. S. Engineers, etc.? DRIFT

Explanatory Remarks RAINS OF 3" TO 5" WERE REPORTED IN THIS AREA ON MAY 16, 1977 & LESSER AMOUNT REPORTED UPSTREAM IN TEXAS CAUSED THIS EXTREME HIGH-WATER. SEE HIGHWATER LETTER DATED JUNE 9, 1977.

Location to be shown on back of this sheet as a check.

Field Note: To be sent to
Survey Engineer

Rewayne Bullock
Location Engineer

6-2-77
Date

Location No. 2

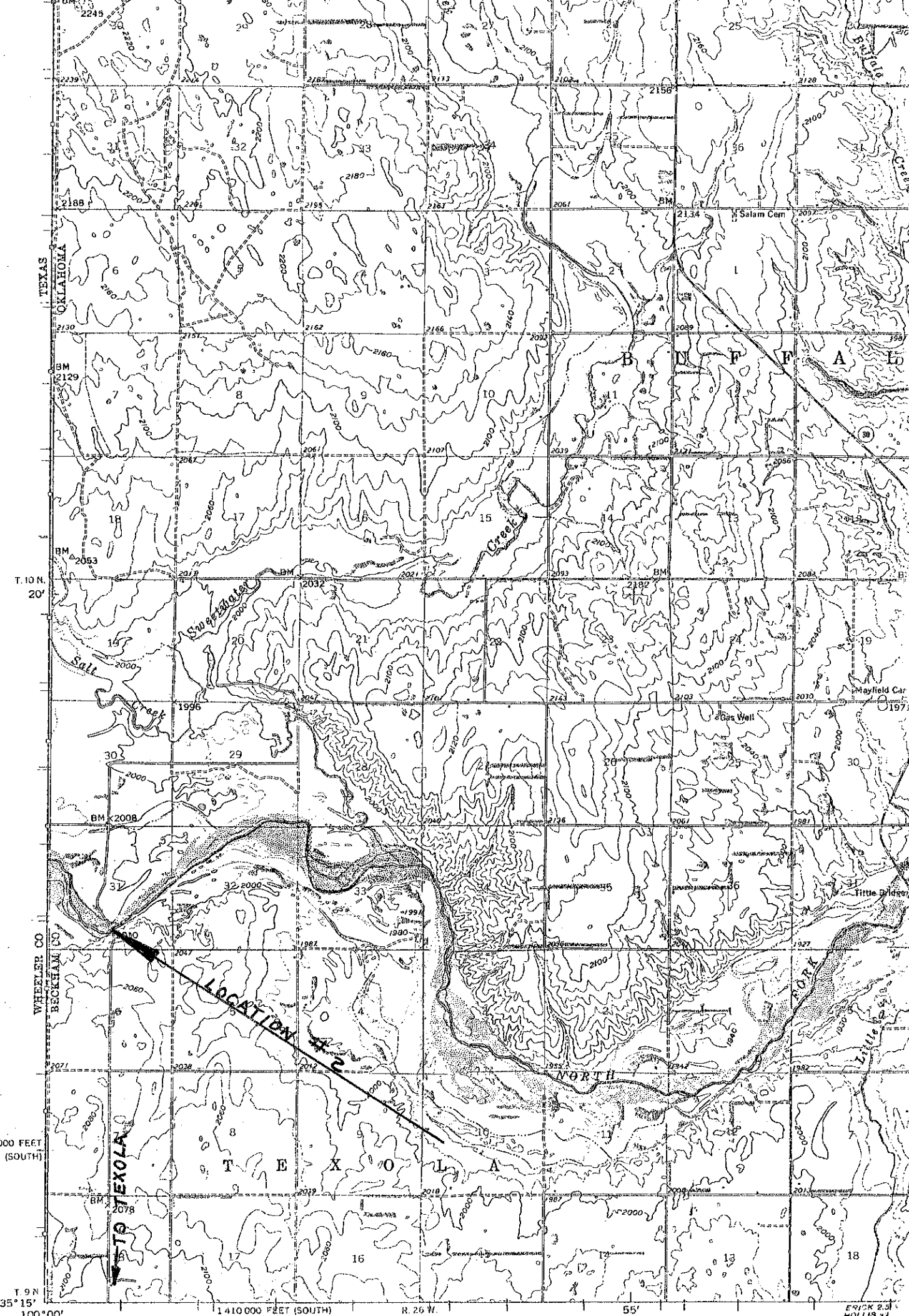

TEXAS
OKLAHOMA

T. 10 N.
20'

WHEELER CO.
BECKHAM CO.

710 000 FEET
(SOUTH)

TO TEXOLA

LOCATION

T E X O L A

T. 9 N.
35' 15"

1 410 000 FEET (SOUTH)

R. 26 W.

55'

ERICK 2.5'