

STATE OF OKLAHOMA  
DEPARTMENT OF HIGHWAYS  
SURVEY DIVISION

FLOOD INFORMATION FORM

To be used in obtaining and transmitting flood water elevations for Survey Division office record files. This information to be obtained by all Chiefs of Party or others in their vicinity in times of unusual high water, or at any time available from a reliable source. The elevations can be recorded by level reading, by measurement from bridge floor, in relation to a house, above roadbed or any other dependable, clear manner that fits the situation, the highest order possible to be used. Separate report to be made on each crossing or place obtained.

County BECKHAM Date highwater occurred 5-17-77

Highway number SH 34 Name of stream NORTH FORK OF RED RIVER

Direction and distance from nearest town, village or store 3.8 MILES SOUTH OF THE INTERSECTION OF SH 34 & MAIN STREET IN CARTER, OKLAHOMA.

Section, Township and Range SEC. 15, T8N, R22W

Description of Location AT BRIDGE SEAT ON SOUTH END OF RIVER BRIDGE (SEE FORTH-COMING S.D. FORM #40 WITH PICTURE).

Elevation 1682.05 Source of levels SAP 816-A PLANS

Method obtained LEVEL Date obtained 5-19-77

Did it appear to be  normal  medium  extreme  do not know

Was highwater mark obtained from actual water, drift, local resident, U. S. Engineers, etc.? DRIFT & USGS GAUGING STATION

Explanatory Remarks RAINS OF 3" TO 5" WERE REPORTED IN THIS AREA AND UPSTREAM ON MAY 16, 1977 CAUSING RECORD HIGHWATER AT THIS BRIDGE (GAUGE STATION).

NOTE: USGS GAUGE HEIGHT PEAK ELEV. 1688.69 ON MAY 17, 1977 8:00 PM EXT. H.W.

ELEV. 1682.05 USING SAP 816-A PLANS LEVEL DATUM. SEE HIGHWATER LETTER DATED JUNE 9, 1977.

Location to be shown on back of this sheet as a check.

Field Note: To be sent to  
Survey Engineer

*Walter Walden*  
Location Engineer

6-9-77  
Date

*Location No. 11*

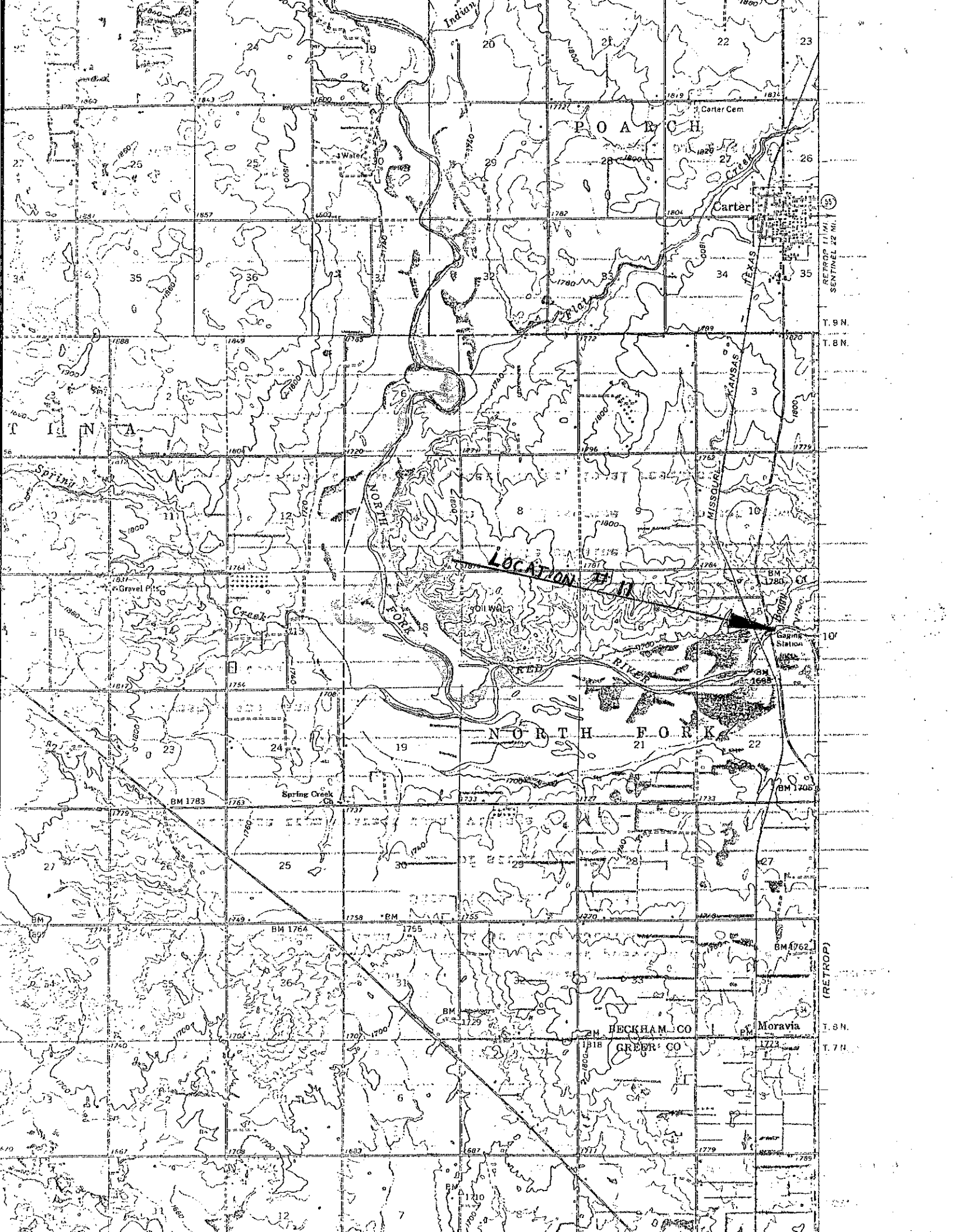

LOCATION 11

55  
SENTINEL 22 MI.

T. 9 N.  
T. 8 N.

(RETROP)

T. 8 N.  
T. 7 N.