



**OKLAHOMA DEPARTMENT OF TRANSPORTATION
SURVEY DIVISION**

FLOOD INFORMATION FORM

Division #:	1 <input type="checkbox"/> 2 X <input checked="" type="checkbox"/> 3 <input type="checkbox"/> 4 <input type="checkbox"/> 5 <input type="checkbox"/> 6 <input type="checkbox"/> 7 <input type="checkbox"/> 8 <input type="checkbox"/>
County:	Atoka
Date Highwater occurred:	5 /11/2015
Highway Number:	SH 131
Name of Stream:	N.Boggy Creek
Direction and distance from nearest town, or highway junction	4 miles West of Jct. US 69 & SH 131 S. of Kiowa..
Section, Township, Range:	Sec. 12, T-2-N,R-12-E
Description of Location:	SE/4 Sec. 12
Highwater Elevation:	628.2
Level Datum & Source:	NAVD88(ODOT Mon.A-3-743)
Method used:	Leveled from A-3-743
Date Elevation Obtained:	5/14/2015
Apparent Magnitude:	Normal <input type="checkbox"/> Medium <input type="checkbox"/> Extreme <input type="checkbox"/> Don't Know X <input checked="" type="checkbox"/>
Was Highwater Mark obtained from actual water, drift, local resident, or other source?	Highwater Elevation obtained from McAlester Field Survey Party Personnel who observed highwater..
Explanatory Remarks:	

Note: Show Vicinity Map on back of form

Name (signature) Keith Major
 Name (Printed) Keith Major
 Date:

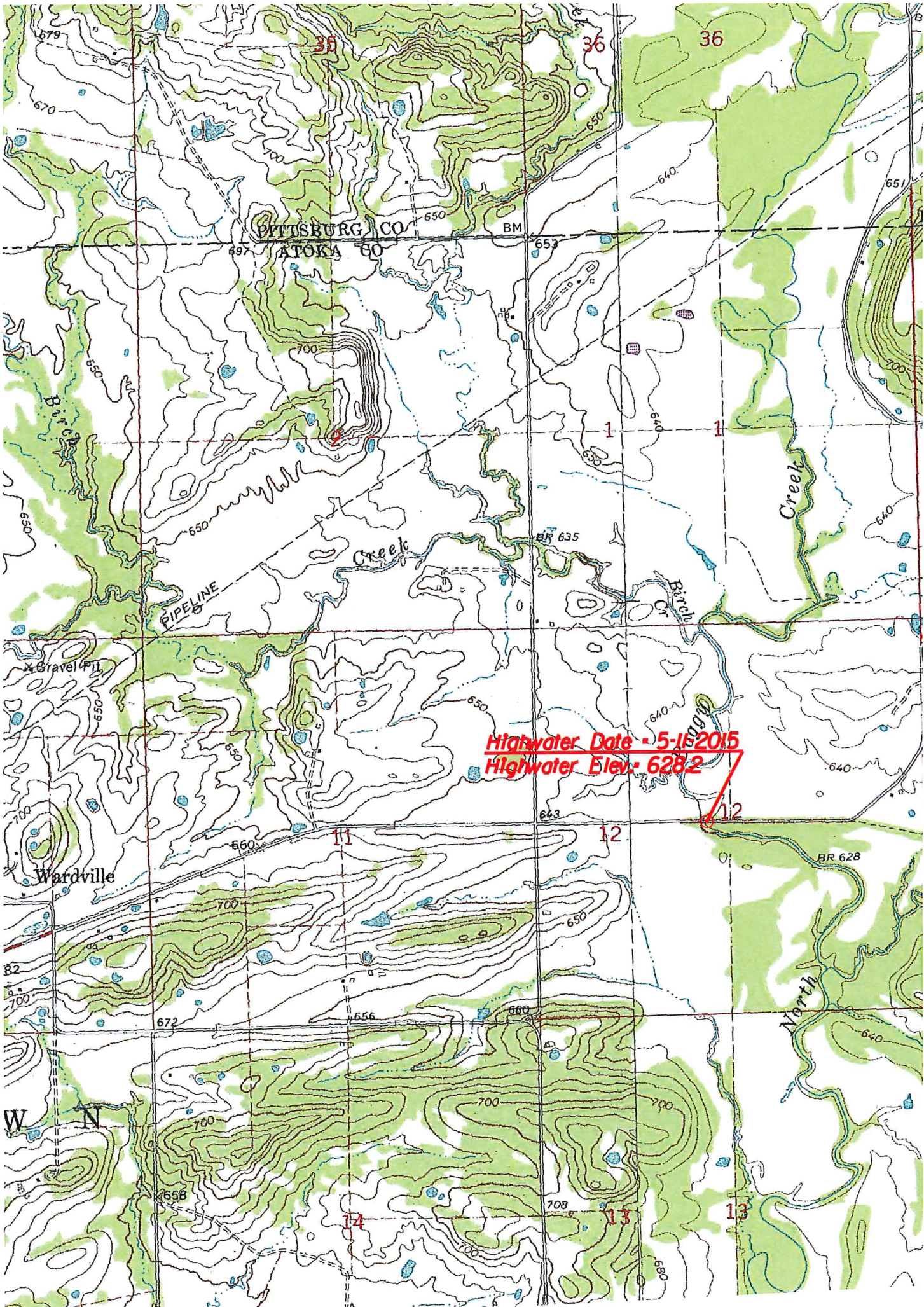

Highwater Date - 5-16-2015
Highwater Elev. - 628.2