

STATE OF OKLAHOMA  
DEPARTMENT OF HIGHWAYS  
SURVEY DIVISION

FLOOD INFORMATION FORM

To be used in obtaining and transmitting flood water elevations for Survey Division office record files. This information to be obtained by all Chiefs of Party or others in their vicinity in times of unusual high water, or at any time available from a reliable source. The elevations can be recorded by level reading, by measurement from bridge floor, in relation to a house, above roadbed or any other dependable, clear manner that fits the situation, the highest order possible to be used. Separate report to be made on each crossing or place obtained.

County ATOKA Date highwater occurred APRIL 20, 1976

Highway number SH. 3 & 7 Name of stream MUDDY BOGGY CREEK

Direction and distance from nearest town, village or store APPROX. 2.5 MILES N.W.  
OF FARRIS.

Section, Township and Range 26, T-3-S, R-13-E.

Description of Location 2.5 MILES N.W. OF FARRIS ON SH. 7 AT BRIDGE OVER  
MUDDY BOGGY CREEK.

Elevation 484.76 Source of levels USC&GS BM # J-158

Method obtained MEASURED DOWN FROM BM Date obtained 4-20-76

Did it appear to be  normal  medium  extreme  do not know

Was highwater mark obtained from actual water, drift, local resident,  
U. S. Engineers, etc.? ACTUAL WATER

Explanatory Remarks \_\_\_\_\_  
\_\_\_\_\_  
\_\_\_\_\_

Location to be shown on back of this sheet as a check.

Field Note: To be sent to  
Survey Engineer

LOC. ENGR. Old Ray Lisk  
~~CHIEF OF PARTY~~

APRIL 27, 1976  
Date

*Location No. 1*

R-13-E

R-14-E

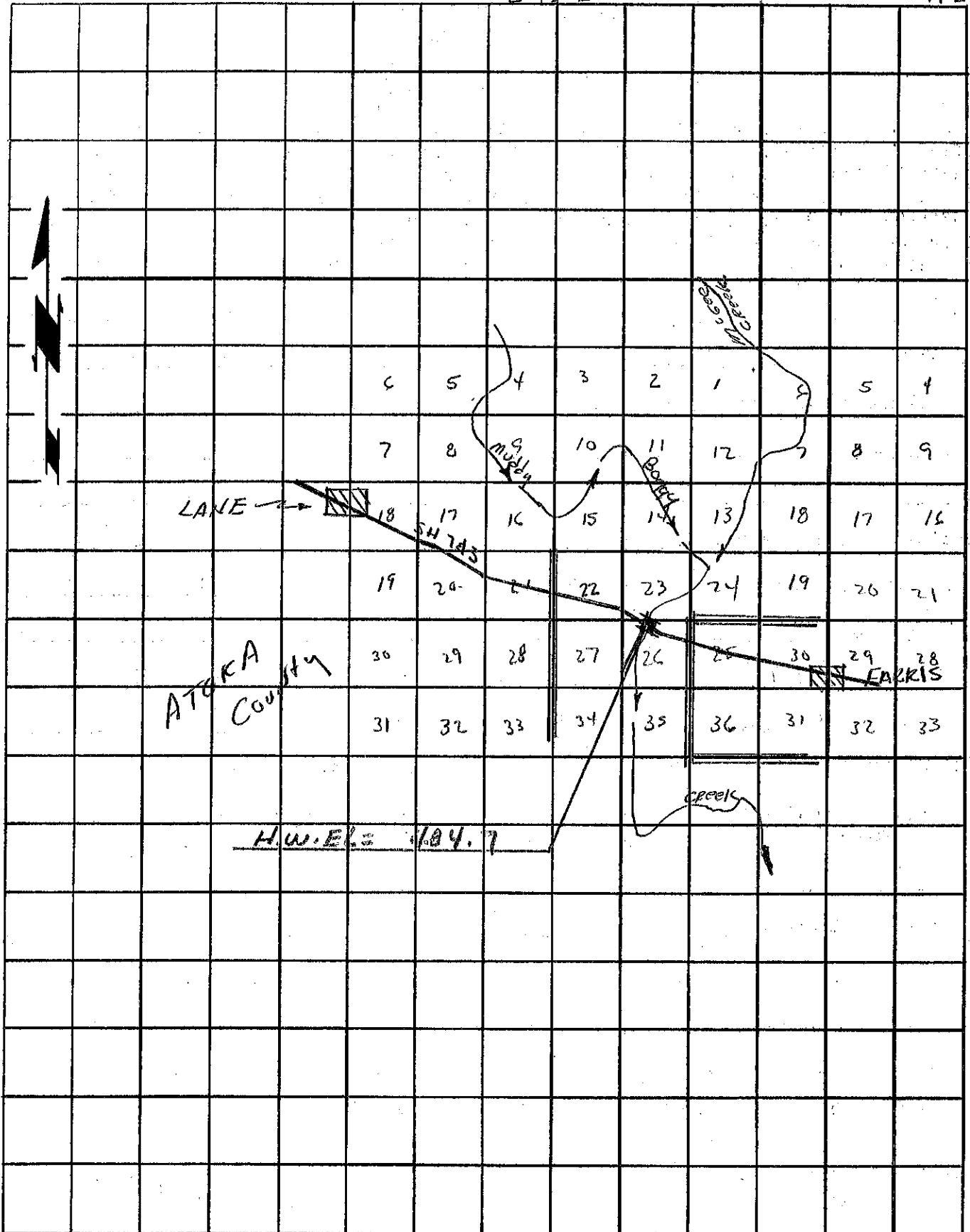

T  
3  
S