

OKLAHOMA DEPARTMENT OF TRANSPORTATION SURVEY DIVISION

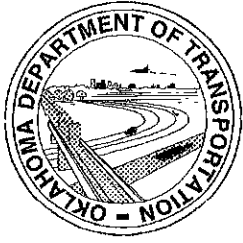

FLOOD INFORMATION FORM

Division #:	1 <input type="checkbox"/> 2 <input type="checkbox"/> 3 <input type="checkbox"/> 4 <input type="checkbox"/> 5 <input type="checkbox"/> 6 <input checked="" type="checkbox"/> 7 <input type="checkbox"/> 8 <input type="checkbox"/>
County:	Alfalfa
Date Highwater occurred:	9/12/2008
Highway Number:	S.H.45
Name of Stream:	none
Direction and distance from nearest town, or highway junction	8.39 miles east of jct. SH45 & SH8.
Section, Township, Range:	Sec. 21, T-24-N, R-10-W
Description of Location:	Double 8' x 3' RCB @ Sta. 38+25
Highwater Elevation:	1.4' above centerline of pavement.
Level Datum & Source:	F.A.S.P. No. S-160(12)CS
Method used:	Conventional Level
Date Elevation Obtained:	9/16/2008
Apparent Magnitude:	Normal <input type="checkbox"/> Medium <input type="checkbox"/> Extreme <input checked="" type="checkbox"/> Don't Know <input type="checkbox"/>
Was Highwater Mark obtained from actual water, drift, local resident, or other source?	Waterline & drift
Explanatory Remarks:	Due to 12" of rain Due to 6" to 12" rains

Note: Show Vicinity Map on back of form

Name (signature) Daryl Williams
 Name (Printed) Daryl Williams
 Date:

GENERAL HIGHWAY MAP ALFALI

ALL RIGHTS RESERVED

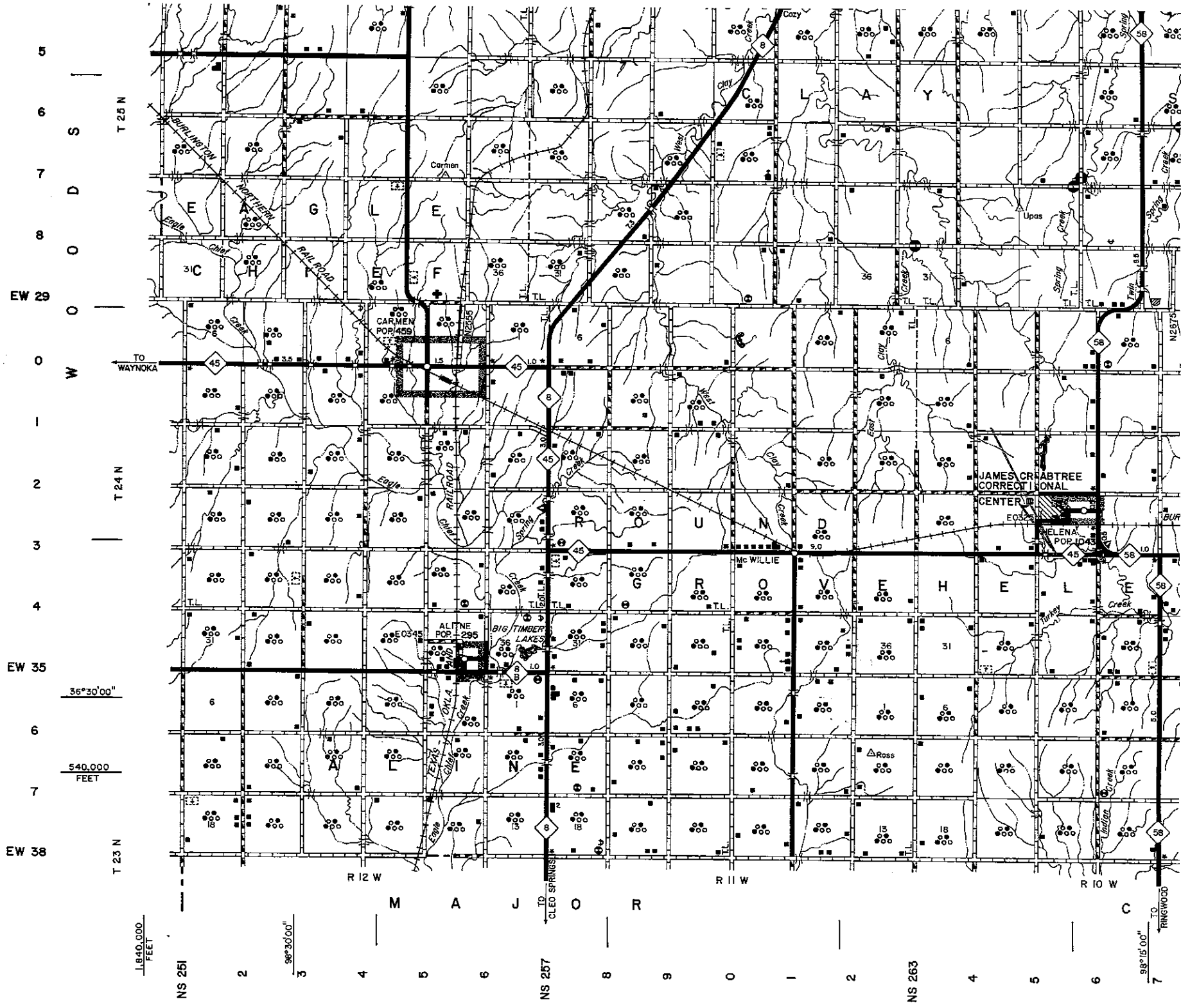

5
6
7
8
EW 29
0
1
2
3
4
EW 35
6
7
EW 38

W
T 25 N
T 24 N
T 23 N

NS 251
2
3
4
5
6
NS 257
8
9
0
1
2
NS 263
4
5
6
7

MAJOR ROADS: US-45, US-58, Eagle, McWillie, etc.

TOWNS: CARMEN (POP. 459), HELENA (POP. 104)

FEATURES: JAMES CRABTREE CORRECTIONAL CENTER, BIG TIMBER LAKES, etc.

1:840,000
FEET

36°30'00"

98°15'00"