

STATE OF OKLAHOMA
DEPARTMENT OF HIGHWAYS
SURVEY DIVISION

FLOOD INFORMATION FORM

To be used in obtaining and transmitting flood water elevations for Survey Division office record files. This information to be obtained by all Chiefs of Party or others in their vicinity in times of unusual high water, or at any time available from a reliable source. The elevations can be recorded by level reading, by measurement from bridge floor, in relation to a house, above roadbed or any other dependable, clear manner that fits the situation, the highest order possible to be used. Separate report to be made on each crossing or place obtained.

County Alfalfa Date highwater occurred June 23, 1963

Highway number US 64 Name of stream Cottonwood Creek

Direction and distance from nearest town, village or store About 1,400 Ft. North
of the SW Cor of Sec 35 T27N R11W-at the residence of Mr. Leland Green who lives
in the Second white house north of the section corner, at the north edge of Cherokee.

Section, Township and Range Sec 35 T27N R11W

Description of Location There were drifts around the house and garage of the Leland
Green residence and a definite water mark on the garage
indicating the water to have been about 1.2 Ft. deep.
in the floor of the garage.

Elevation 1181.16 Source of levels USC&GS

Method obtained Wye Level Date obtained June 24, 1963

Did it appear to be normal medium extreme do not know

Was highwater mark obtained from actual water, drift, local resident,
U. S. Engineers, etc.? Obtained from drift and silt and from a water mark on
the garage-also from Mr. Leland Green RR# 3 Cherokee, Oklahoma.
who was at this location during the highwater.

Explanatory Remarks This Highwater was caused from a reported 9-12 Inch rain
that fell in a Six Hour Period. The water at this time
was very close to the same elevation as in 1932. Mr. Green
was the only person I could locate that knew anything about
the 1932 Highwater at this place, and his thoughts were that
the 1932 highwater could have been as much as 4 inches higher.

Location to be shown on back of this sheet as a check.

Field Note: To be sent to
Survey Engineer

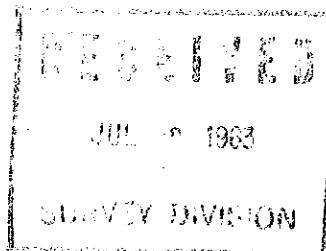

James Perry
Chief of Party

June 29, 1963

Date

