

STATE OF OKLAHOMA
DEPARTMENT OF HIGHWAYS
SURVEY DIVISION

FLOOD INFORMATION FORM

To be used in obtaining and transmitting flood water elevations for Survey Division office record files. This information to be obtained by all Chiefs of Party or others in their vicinity in times of unusual high water, or at any time available from a reliable source. The elevations can be recorded by level reading, by measurement from bridge floor, in relation to a house, above roadbed or any other dependable, clear manner that fits the situation, the highest order possible to be used. Separate report to be made on each crossing or place obtained.

County Adair Date highwater occurred October 1, 1986

Highway number US 59 Name of stream Illinois River

Direction and distance from nearest town, village or store north of Watts, Okla.

Section, Township and Range Section 18, R19N, R26 East

Description of Location At bridge on US 59 over the Illinois River.

Elevation 918.3 Source of levels SAP No. 425(7) Pt. 1 US 59
Plans

Method obtained Fennel Level Date obtained October 2, 1986

Did it appear to be normal medium extreme do not know

Was highwater mark obtained from actual water, drift, local resident, U. S. Engineers, etc.? From actual water marks after 15" Rain over area.

Explanatory Remarks _____

Location to be shown on back of this sheet as a check.

Field Note: To be sent to
Survey Engineer

James Wayne Depp
Location Engineer

October 9, 1986
Date

LOCATION No 4

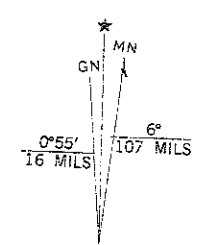
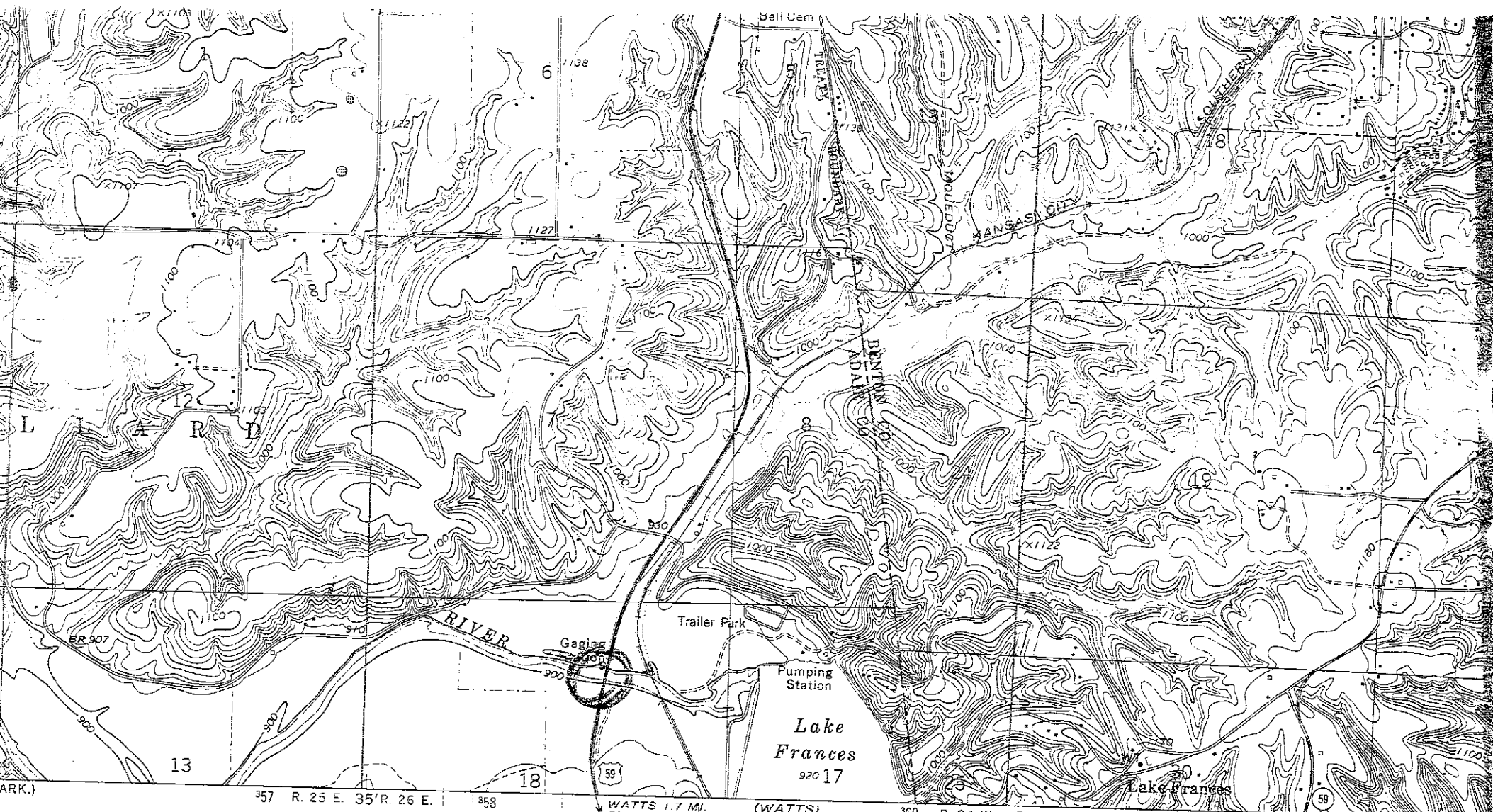

UTM GRID AND 1982 MAGNETIC NORTH DECLINATION AT CENTER OF SHEET

WATTS 1.7 MI. (WATTS) 7056 II SE
 STILWELL 25 MI.
 R. 25 E. 35' R. 26 E. 358
 R. 34 W. R. 33 W. 360
 361 32'30" CINCINNATI 7 MI. FORT SMITH 64 MI.

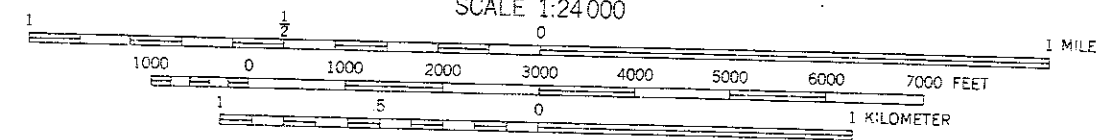

SCALE 1:24 000
 CONTOUR INTERVAL 20 FEET
 NATIONAL GEODETIC VERTICAL DATUM OF 1929



QUADRANGLE LOCATION

THIS MAP COMPLIES WITH NATIONAL MAP ACCURACY STANDARDS FOR SALE BY U. S. GEOLOGICAL SURVEY, DENVER, COLORADO 80225, OR RESTON, VIRGINIA 22092, ARKANSAS GEOLOGICAL COMMISSION, LITTLE ROCK, ARKANSAS 72204, AND OKLAHOMA GEOLOGICAL SURVEY, NORMAN, OKLAHOMA 73069 A FOLDER DESCRIBING TOPOGRAPHIC MAPS AND SYMBOLS IS AVAILABLE ON REQUEST

Revisions shown in purple compiled from aerial photographs taken 1980 and other sources This information not field checked