

STATE OF OKLAHOMA  
DEPARTMENT OF HIGHWAYS  
PLANS AND SURVEY DEPARTMENT

FLOOD INFORMATION FORM

To be used in obtaining and transmitting flood water elevations for Plans & Survey office record files. This information to be obtained by all Chiefs of Party in their vicinity in times of unusual high water, or at any time available from a reliable source. The elevations can be recorded by level reading, by measurement from bridge floor, in relation to a house, above roadbed or any other dependable, clear manner that fits the situation, the highest order possible to be used. Separate report to be made on each crossing or place obtained.

County Adair Date highwater occurred May 10 1950

Highway number US #62 Name of stream Peachwater Creek

Direction and distance from nearest town, village or store 2 1/2 mile NW of Christy, Okla.

Section, Township and Range Sec 10 T-17-N R-24-E

Description of Location \_\_\_\_\_

Method obtained Level

Elevation 4' lower than Hub Guard at West End of Highway Bridge Source of levels None

Was highwater mark obtained from actual water, drift, local resident, U. S. Engineers, etc? Drift & Water Line

Explanatory Remarks \_\_\_\_\_

Location to be shown on back of this sheet as a check.

Field Note: To be sent to Engr. of Plans & Survey (1 copy).  
Office Note: To be filed in Flood Information by Counties.

Ralph L Armstrong  
Chief of Party  
May 12, 1950  
Date

R-24-E

UNITED STATES DEPARTMENT OF THE INTERIOR  
 BUREAU OF LAND MANAGEMENT

No.	Date	Description of location	Method obtained	Elevation	Was highest mark obtained from actual water, drift, local roadbed, U.S. engineers, etc.	Explanatory remarks	Location to be shown on map of this tract
9							
10							
11							
12							
13							
14							
15							
16							
21							
22							
23							
24							

T-17-N

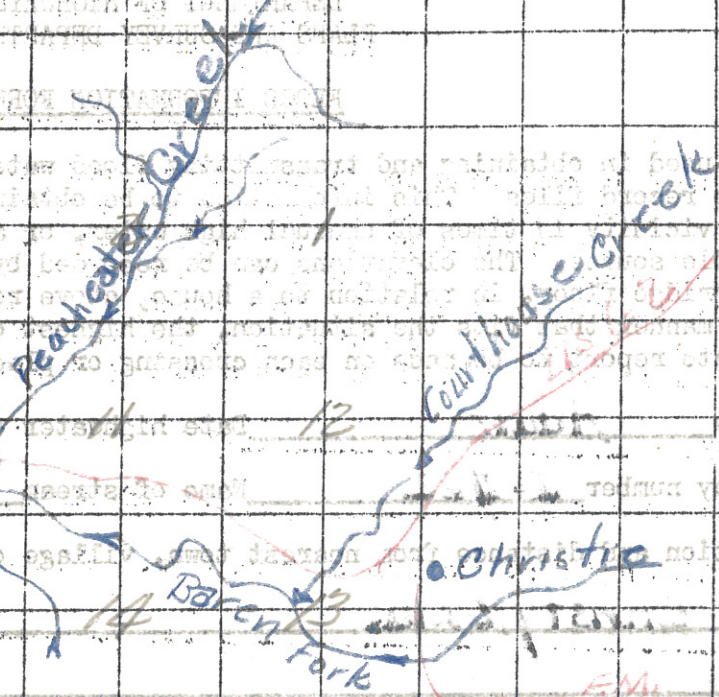

Chief of Party

Date