

STATE OF OKLAHOMA
DEPARTMENT OF HIGHWAYS
SURVEY DIVISION

FLOOD INFORMATION FORM

To be used in obtaining and transmitting flood water elevations for Survey Division office record files. This information to be obtained by all Chiefs of Party or others in their vicinity in times of unusual high water, or at any time available from a reliable source. The elevations can be recorded by level reading, by measurement from bridge floor, in relation to a house, above roadbed or any other dependable, clear manner that fits the situation, the highest order possible to be used. Separate report to be made on each crossing or place obtained.

County Adair Date highwater occurred October 1, 1986

Highway number US 59 Name of stream Shell Creek

Direction and distance from nearest town, village or store at Baron, Oklahoma

Section, Township and Range Section 26, T17N, R25E

Description of Location On existing bridge on US 59 over Shell Creek

Elevation _____ Source of levels _____

Method obtained Fennel Level Date obtained October 2, 1986

Did it appear to be normal medium extreme do not know

Was highwater mark obtained from actual water, drift, local resident, U. S. Engineers, etc.? Actual water mark residue.

Explanatory Remarks Measured down from the top of the northeast headwall 10.7 down to highwater mark.

Location to be shown on back of this sheet as a check.

Field Note: To be sent to
Survey Engineer

James Wayne Began
Location Engineer

October 9, 1986
Date

LOCATION No. 11

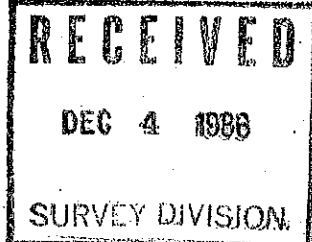

Survey Division
Form No. 16
Rev. Dec. 2, 1974

STATE OF OKLAHOMA
DEPARTMENT OF HIGHWAYS
SURVEY DIVISION

FLOOD INFORMATION FORM

To be used in obtaining and transmitting flood water elevations for Survey Division office record files. This information to be obtained by all Chiefs of Party or others in their vicinity in times of unusual high water, or at any time available from a reliable source. The elevations can be recorded by level reading, by measurement from bridge floor, in relation to a house, above roadbed or any other dependable, clear manner that fits the situation, the highest order possible to be used. Separate report to be made on each crossing or place obtained.

County Adair Date highwater occurred October 1, 1986

Highway number US 59 Name of stream Baron Fork Creek

Direction and distance from nearest town, village or store at Baron, Okla.

Section, Township and Range Section 26, R17N, R25E

Description of Location At present new US 59 bridge over Baron Fork

Elevation 867.6 Source of levels SWO 3378(1) notes.

Method obtained Fennel Level Date obtained _____

Did it appear to be normal medium extreme do not know

Was highwater mark obtained from actual water, drift, local resident, U. S. Engineers, etc.? Actual high water mark residue.

Explanatory Remarks 15" Rain over area.

Location to be shown on back of this sheet as a check.

Field Note: To be sent to
Survey Engineer

James Wayne Deane
Location Engineer

October 9, 1986
Date

LOCATION No. 11.

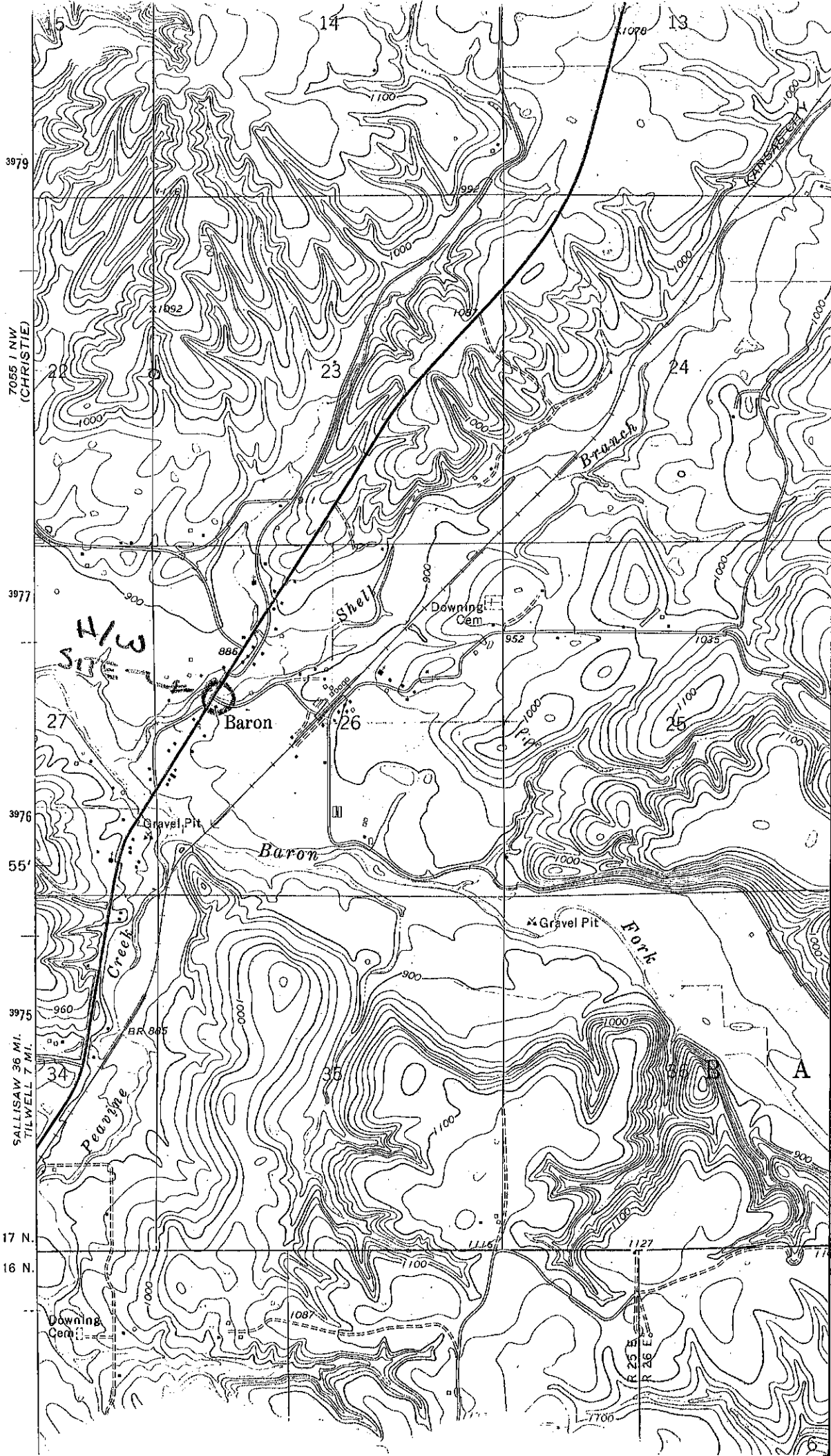

3979

7055 1 NW
(CHRISTIE)

3977

3976

55'

3975

SALLISAW 36 MI.
TILWELL 7 MI.

T. 17 N.

T. 16 N.

H/W
SITE

Baron

Baron

34

35

Downing
Cem

Downing
Cem

Gravel Pit
Fork

R 25 E
R 26 E