

RECEIVED  
DEC 4 1986  
SURVEY DIVISION

Survey Division  
Form No. 16  
Rev. Dec. 2, 1974

STATE OF OKLAHOMA  
DEPARTMENT OF HIGHWAYS  
SURVEY DIVISION  
FLOOD INFORMATION FORM

To be used in obtaining and transmitting flood water elevations for Survey Division office record files. This information to be obtained by all Chiefs of Party or others in their vicinity in times of unusual high water, or at any time available from a reliable source. The elevations can be recorded by level reading, by measurement from bridge floor, in relation to a house, above roadbed or any other dependable, clear manner that fits the situation, the highest order possible to be used. Separate report to be made on each crossing or place obtained.

County Adair Date highwater occurred October 1, 1986

Highway number US 59 Name of stream Unknown

Direction and distance from nearest town, village or store 0.2 mile NE of Baron, Ok.

Section, Township and Range Section 26, T17N, R25E

Description of Location Highwater elevation obtained at bridge over drain on US 59 approx. 0.2 mile NE of Baron Okla.

Elevation 871.2 Source of levels SAP 533 "A" (2) US 59 Plans

Method obtained Fennel Level Date obtained October 2, 1986

Did it appear to be  normal  medium  extreme  do not know

Was highwater mark obtained from actual water, drift, local resident, U. S. Engineers, etc.? Actual water mark reside.

Explanatory Remarks Highwater is 3.1 feet down from the top of the SW Corner of West Headwall.

Location to be shown on back of this sheet as a check.

Field Note: To be sent to  
Survey Engineer

*James Wayne Deegan*  
Location Engineer  
October 9, 1986  
Date

LOCATION No. 12

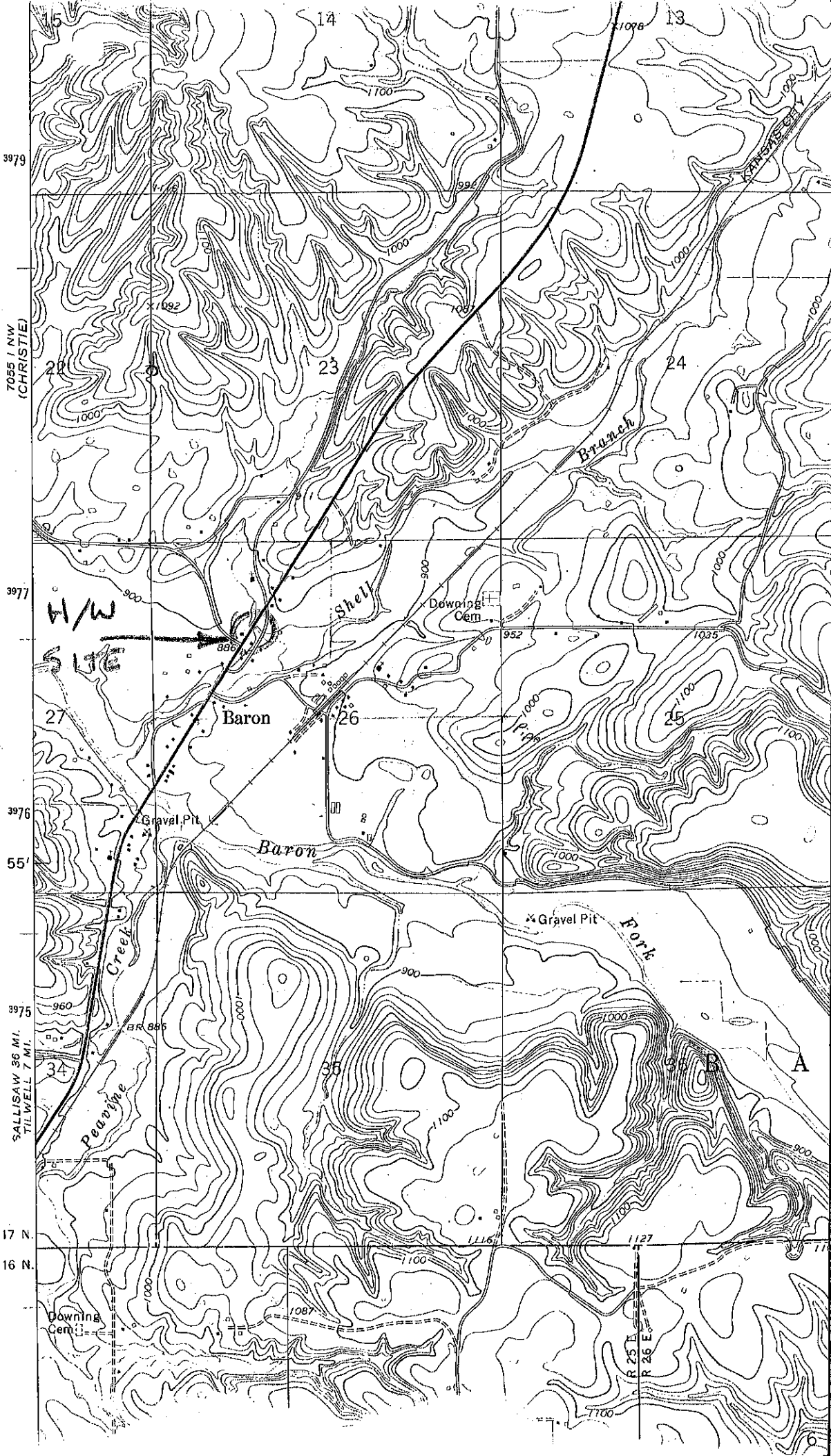

7055 1 NW  
(CHRISTIE)

H/W  
SITE

55'

SALLISAW 36 MI.  
TILWELL 7 MI.

T. 17 N.  
T. 16 N.

A

6