

STATE OF OKLAHOMA
DEPARTMENT OF HIGHWAYS
SURVEY DIVISION

FLOOD INFORMATION FORM

To be used in obtaining and transmitting flood water elevations for Survey Division office record files. This information to be obtained by all Chiefs of Party or others in their vicinity in times of unusual high water, or at any time available from a reliable source. The elevations can be recorded by level reading, by measurement from bridge floor, in relation to a house, above roadbed or any other dependable, clear manner that fits the situation, the highest order possible to be used. Separate report to be made on each crossing or place obtained.

County Adair Date highwater occurred October 1, 1986

Highway number US 59 Name of stream Not named

Direction and distance from nearest town, village or store 1.8 miles south along US 59 from Baron, Oklahoma.

Section, Township and Range NW NW NW of Section 2, T16N, R25 East

Description of Location On US 59 at a crossing of small drain, approx. 1.0 mile northeast of Peavine School.

Elevation 503.00 Source of levels _____

Method obtained Fennel Level Date obtained October 6, 1986

Did it appear to be normal medium extreme do not know

Was highwater mark obtained from actual water, drift, local resident, U. S. Engineers, etc.? Actual drift and residue at location.

Explanatory Remarks Note; Highwater is 3.0 above the centerline of the west headwall of structure at Sta. 324+ on NRH 337 Sec. B SH 17 Plans.

Location to be shown on back of this sheet as a check.

Field Note: To be sent to
Survey Engineer

James Wayne Rogers
Location Engineer
October 9, 1986
Date

LOCATION No. 13

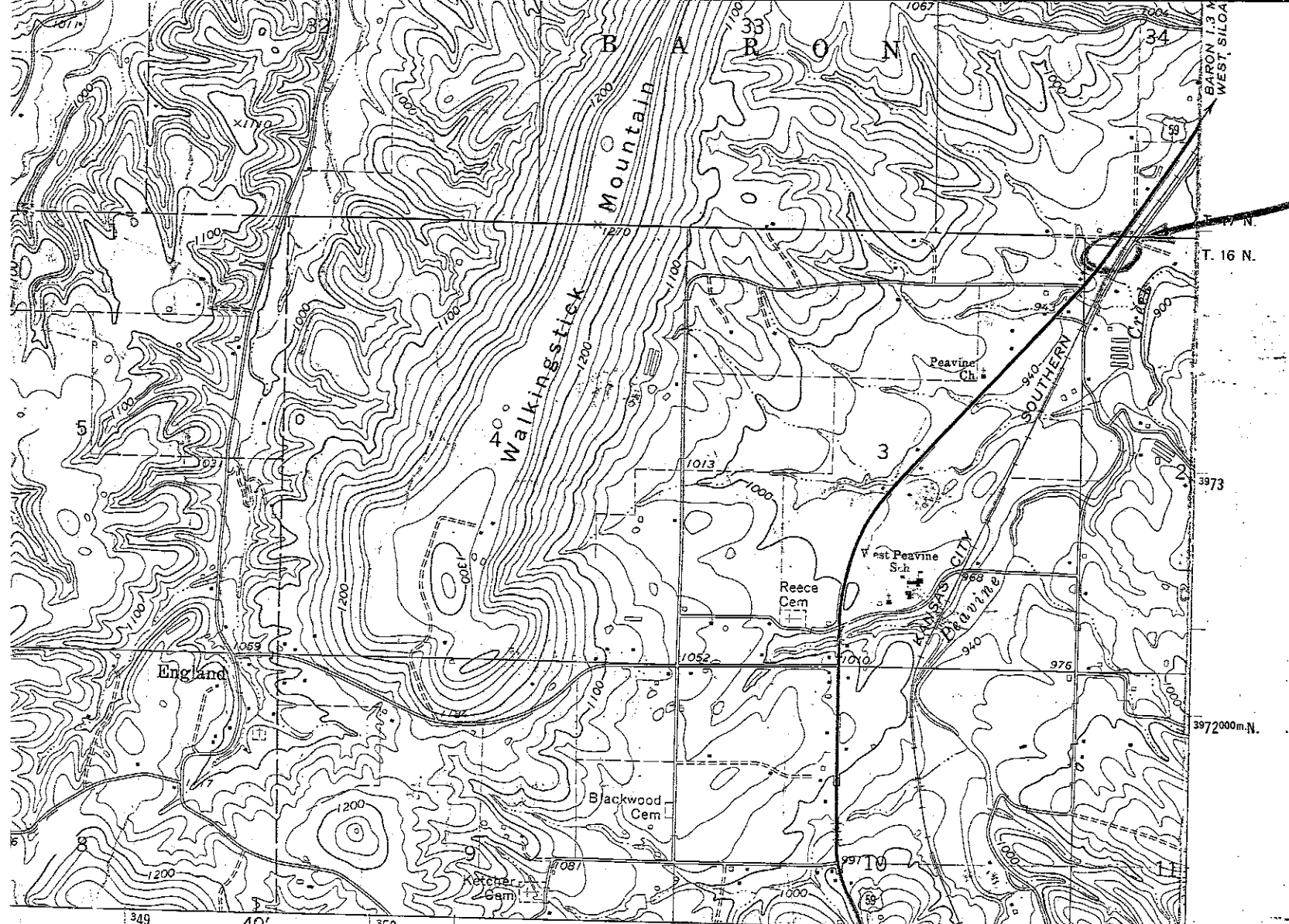

BARON 13
WEST SILOA

T. 16 N.

3973

3972000m.N.

35°52'30"

94°37'30"

(STILWELL EAST)
7055 1 SE

INTERIOR GEOLOGICAL SURVEY, RESTON, VIRGINIA—1974
STILWELL 4.6 MI.
SALLISAW 35 MI.
353000m.E.

ROAD CLASSIFICATION

- Primary highway, hard surface
- Light-duty road, hard or improved surface
- Secondary highway, hard surface
- Unimproved road
- Interstate Route
- U. S. Route
- State Route

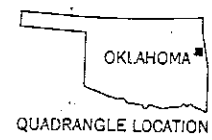
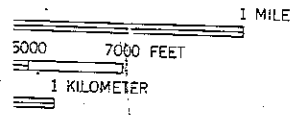

JARDS
STON, VIRGINIA 22092
OMA 73069
ON REQUEST

CHRISTIE, OKLA.
N3552.5—W9437.5/7.5