

STATE OF OKLAHOMA  
DEPARTMENT OF HIGHWAYS  
SURVEY DIVISION

FLOOD INFORMATION FORM

To be used in obtaining and transmitting flood water elevations for Survey Division office record files. This information to be obtained by all Chiefs of Party or others in their vicinity in times of unusual high water, or at any time available from a reliable source. The elevations can be recorded by level reading, by measurement from bridge floor, in relation to a house, above roadbed or any other dependable, clear manner that fits the situation, the highest order possible to be used. Separate report to be made on each crossing or place obtained.

County Adair Date highwater occurred October 1, 1986

Highway number US 62 Name of stream Courthouse Creek

Direction and distance from nearest town, village or store 0.5 mile west along US 62  
from the school house at Christie, Oklahoma.

Section, Township and Range Section 13, T17N, R24E.

Description of Location Highwater taken at the bridge location of Courthouse and US 62.

Elevation 818.3 Source of levels SAP 250 A,B,C. & I SH27 Plans

Method obtained Fennel Level Date obtained October 6, 1986

Did it appear to be  normal  medium  extreme  do not know

Was highwater mark obtained from actual water, drift, local resident, U. S. Engineers, etc.? Drifts and residue at the site.

Explanatory Remarks Highwater mark is 3.2 feet below the top of the Northeast headwall  
of the Courthouse Creek bridge on US 62.

Location to be shown on back of this sheet as a check.

Field Note: To be sent to  
Survey Engineer

*James Wayne Degan*  
Location Engineer

October 9, 1986  
Date

*LOCATION No. 14*

3983

3982

3981

3980

3979

3978

Tahlequah 16 MI.  
Proctor 7.6 MI.

57'30"

7055 IV NE  
(PROCTOR)

1065  
840  
225

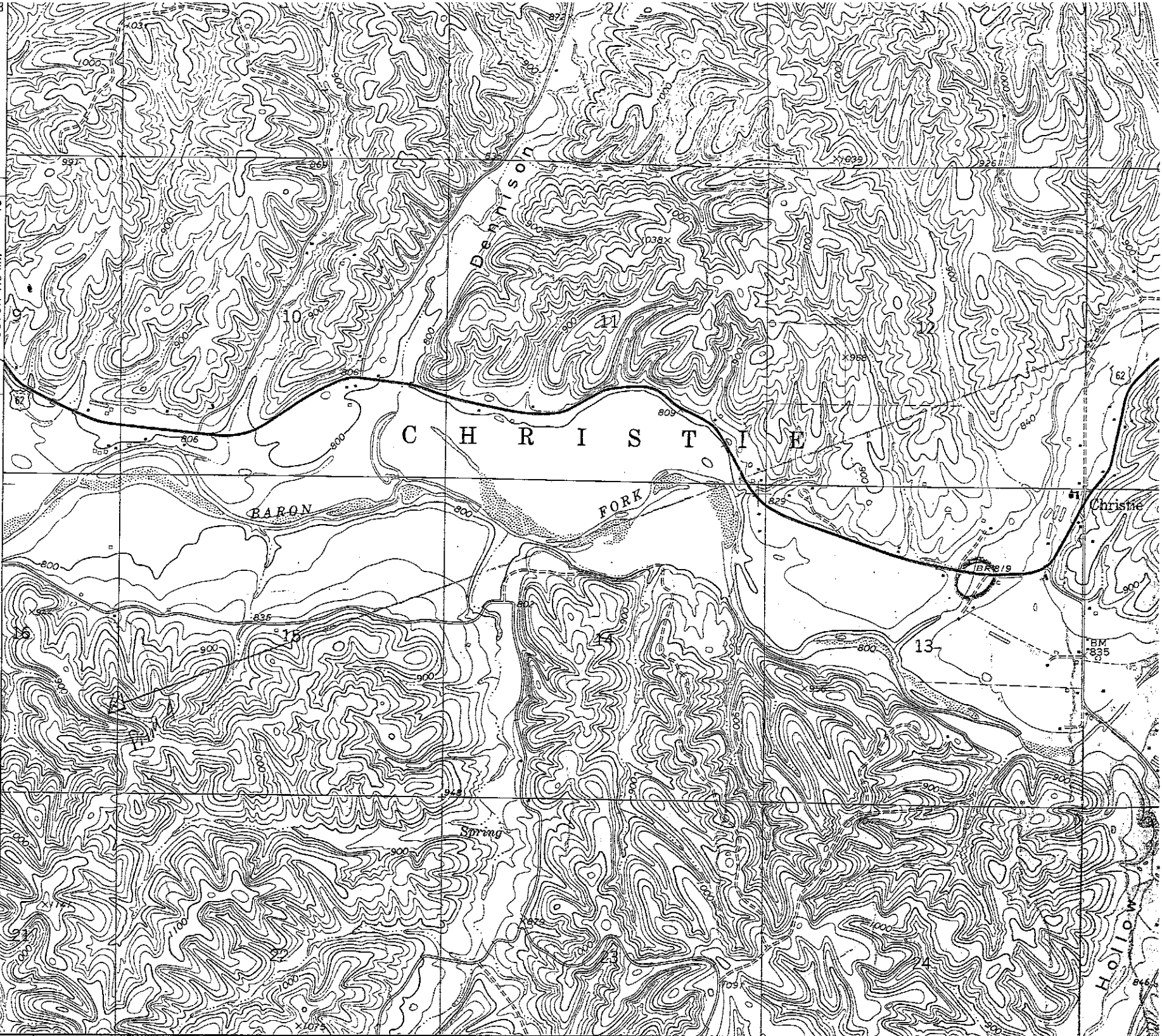

C H R I S T I E

BARON FORK

Devilson

Spring

Hollow

Christie

13

BM 835

62

819

933

926

938

955

906

808

840

800

806

800

800

825

800

835

900

900

800

900

900

900

845

820

800

900

900

850

850

900

900

900

800

800

900

900

850

850

900

900

900

800

800

900

900

850

850

900

900

900